

**THE  
TREASURE  
CHEST  
1938**











... *Ex Libris*







*Editor*

Sherman Blake

*Associate Editor*

Mary Brooks



*The . . .*

# *Treasure Chest*

*June, 1938*

PUBLISHED BY THE

Associated Students of  
John R. Rogers High School

SPOKANE, WASHINGTON



## Foreword

HD  
~~~~~

● To that vast monument of man's increasing skill and power and upon which the future progress of Spokane and the Inland Empire will greatly depend—The Grand Coulee Dam—the staff of the 1938 Treasure Chest dedicates this book. Justly named the “Eighth Wonder of the World,” the Dam stands as an excellent example of the results of modern education.

As the world moves forward, education will continue to be the power behind the scenes of construction work, medical and scientific research, and the many other achievements of mankind.

With our vision concentrated on the future and its opportunities for the scholars of today, we offer this book as a tribute to the ever forward march of education.





... Foreword



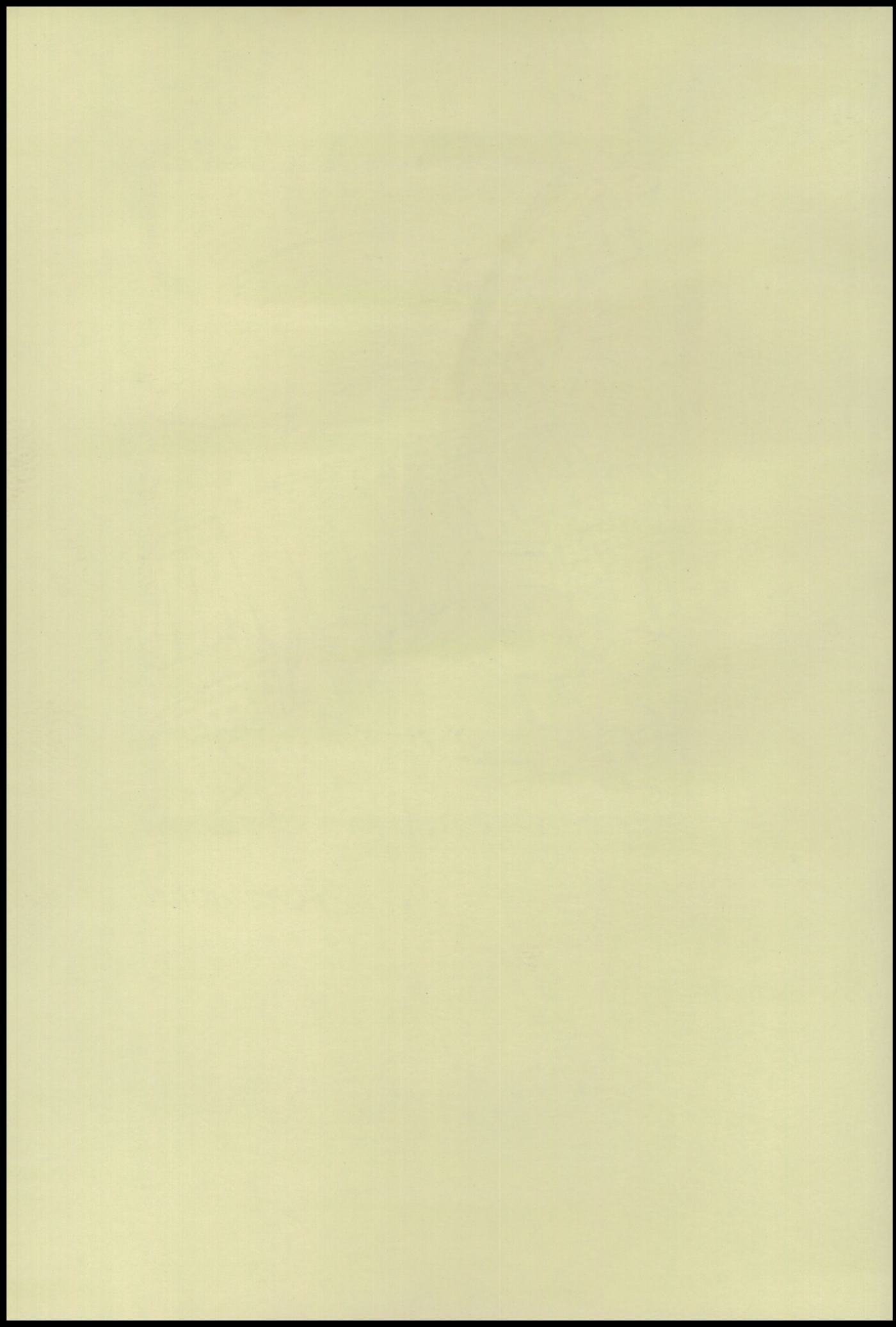



*In Memoriam*



*Max Thompson*

*December 22, 1921--May 2, 1938*





J. D. MEYER  
*Principal*

## *Administration*



E. R. JINNETT  
*Vice-Principal*





**First Row:** Doolittle, Meyer, LeFevre, Harman, Perkins, Van Austene, Stevens, Plummer, Kirst (student teacher), Bardwell (student teacher), Purdy, Starr. **Second Row:** Byrne, Morrison, Budwin, McMahan, Herrington, Kapek, Herbert, Brown, Smith, Hughes, Jinnett. **Third Row:** Saltz, Potts (student teacher), Elsensohn, Herrington, Minzel, Swenson, Trezona, Bendele, Swann, Benjamin, Mondloch, Bovee, Eaman. **Fourth Row:** Hubbard, Smith, Mooberry, Hubbell, Black, Finnegan, Cooper (student teacher), Weymouth, Barton, Becher, Colburn.

## Faculty

### ADMINISTRATION

J. D. Meyer, Principal  
E. R. Jinnett, Vice-Principal  
Rose Finnegan, Girls' Adviser  
Joseph M. Tewinkel, Boys' Adviser  
Carolyn R. Kapek, Librarian  
Lutie B. Brown, Study Hall  
Blanche Hill Swenson, Study Hall  
Evelyn Meranda, Secretary  
Frances Cowles, Stenographer and Book Clerk

### ENGLISH

Joseph M. Tewinkel, Head  
Theadora Budwin  
Clarissa Harman  
Lorene Mondloch  
Elizabeth Herbert  
Ray G. Hubbard  
Ruth Swann  
Norman Trezona  
Faye C. Weymouth

### COMMERCIAL

A. P. Coburn, Head  
Monroe Hubbell  
Rene G. McMahan  
Jack Mooberry  
Mary Plummer—Part Time  
Ethel Van Austene

### MUSIC

Glenn B. Starr  
Blanche Hill Swenson

### SCIENCE

L. W. Saltz, Head  
Henry Bendele  
J. W. Black  
Irvin R. Minzel

### MATHEMATICS

Walter E. Doolittle, Head  
W. L. Herrington  
J. L. Purdy

### SOCIAL SCIENCE

L. T. Byrne, Head  
E. T. Becher  
James Elsensohn  
Iva Morrison  
A. Louise Smith

### FOREIGN LANGUAGES

Marie Bovee  
Marion G. LeFevre

### MANUAL AND FINE ARTS

A. R. Barton  
F. C. Hughes  
C. E. Russum  
F. Dale Smith

### HOME ECONOMICS

Edna Herrington  
Charste Mikkelson  
Lucile Youngman—Part Time

### PHYSICAL EDUCATION

M. J. Benjamin  
Mabel Perkins



# *Around the Clock at Rogers*



1



2



3



4



5

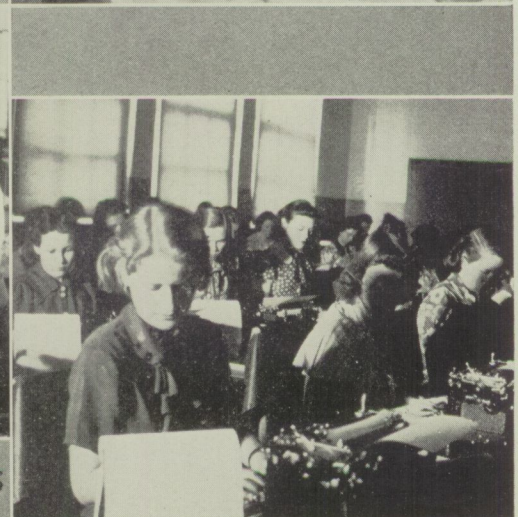

6

1. Home economics.  
2. Record office.

3. Art.  
4. Wood shop.

5. Chemistry.  
6. Typing.





... Classes



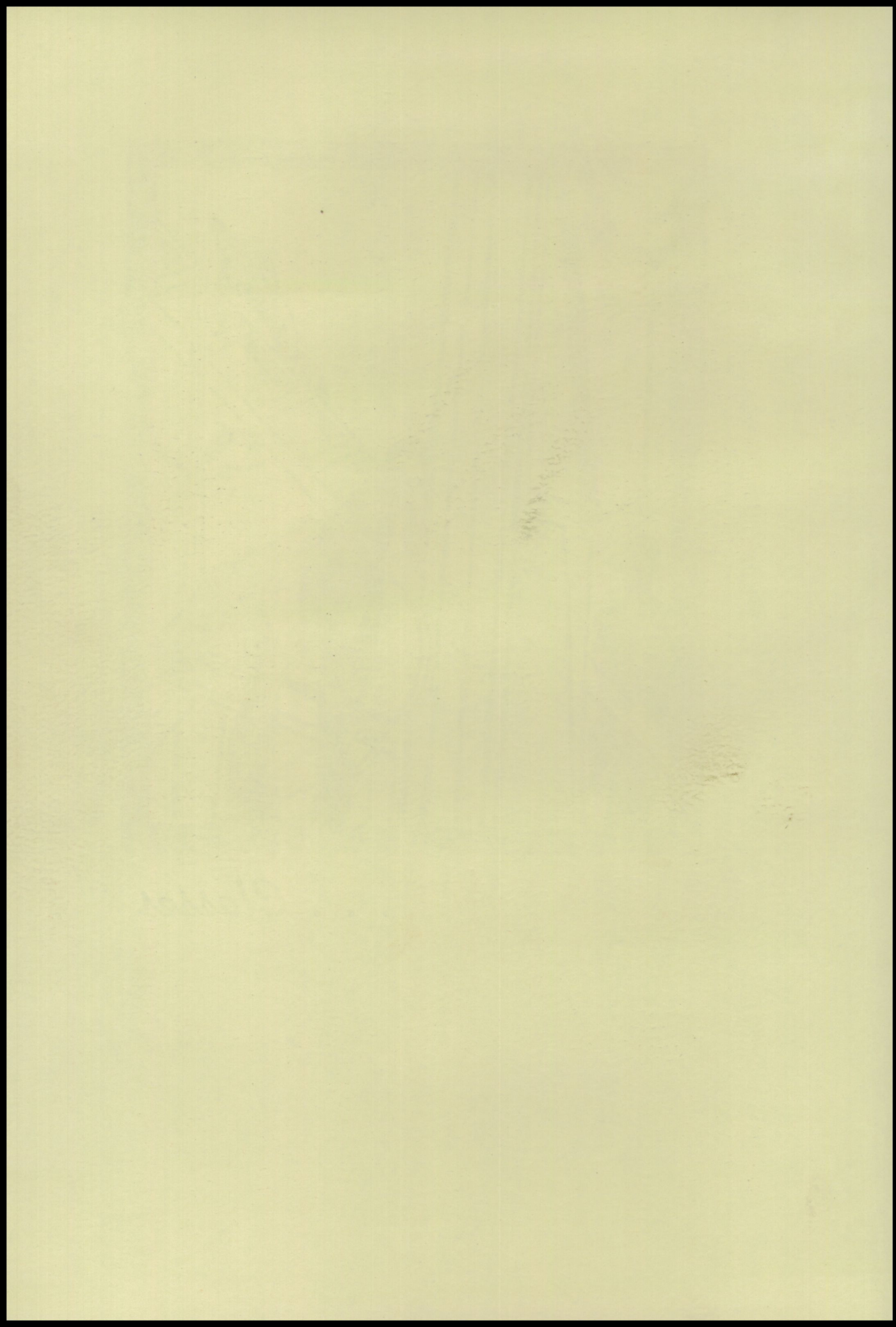





CLUKEY  
CARLSON

JINNETT  
PATTERSON

CARTER  
HODGSON

HEARN  
AKINS

EDSTROM  
COLONY

## January Class Leaders

|                       |                 |
|-----------------------|-----------------|
| Howard Clukey .....   | Valedictorian   |
| Ray Patterson .....   | Student Council |
| June Carlson .....    | Girls' League   |
| Eleanor Jinnett ..... | Salutatorian    |
| Glenn Carter .....    | Class Prexy     |
| Frank Akins .....     | Athlete         |
| Gail Hodgson .....    | Dramatist       |
| Norma Hearn .....     | Girls' Sports   |
| Virgil Edstrom .....  | Journalist      |
| Edythe Colony .....   | Debate          |

## January Senior Honor Roll

Howard Clukey  
Eleanor Jinnett  
Betty Kelley  
Edythe Colony  
Angelina Signorelli  
Ray Patterson

Norma Hearn  
Margaret Levos  
Adeline Hallstein  
June Carlson  
Gloria Lyberger  
Inez Schroeder

Dorothy Larson  
Gail Hodgson  
Mildred Peterson  
Loeta Hicks  
Edna Wise  
Blanche Nord



FRANK AKINS *Ghost*  
*Irving*  
 Vice-President Class 3  
 Sergeant-at-arms Boys' Federation  
 Cosmic 3-4  
 Harding Debate Club 3-4  
 "R" 2-3-4  
 Football 1-2-3-4  
 Basketball 1-2-3-4  
 Track 1-2-3-4  
 Baseball 1

BARBARA ANDERSON *Barb*  
*Cooper*  
 President G. A. C. 4  
 G. A. C. 3-4  
 O. G. A. 4  
 Four Star 2  
 Volleyball 1-2-3-4  
 Baseball 1-2-3-4  
 Basketball 2-3-4  
 Tumbling 1-4  
 Swimming 4  
 Girls' League Advisers' Office 4  
 Gym Office 4  
 Sub-Chairman Handicraft 4

NORMA ANDERSON *Normie*  
*Logan*  
 Hall Patrol  
 Harding Debate Club 4  
 Girls' League Gossip  
 Gym Office  
 Big Sister  
 Girls' League Orchestra  
 Girls' League Honor Roll  
 Study Hall  
 Orchestra 1-2-3

VIOLET BECKMAN *Blondie*  
*Regal*  
 Graduate 3 1-2 Years  
 Girls' League  
 "C" Club 3  
 Four Star 3  
 Spanish Club 2-3-4  
 Entertainment Department  
 Lyceum Department  
 "Pickles"  
 "Lucky Jade"  
 Business Staff  
 Assistant Assignment Editor  
 Cub Staff  
 Glee Club 2-3

JUNIOR BLUM *Blum*  
*Arlington*  
 Boys' Federation

WALTER BOND *Walt*  
*Bemiss*  
 Boys' Federation

KENNETH BONNER *Kenny*  
*Whitman*  
 Rogers Service Club  
 President Montero Club 3  
 "R" Club 4  
 Montero Club 2-3-4  
 Football 1  
 Track 3-4  
 Record Staff  
 Vice-President Boys' Federation

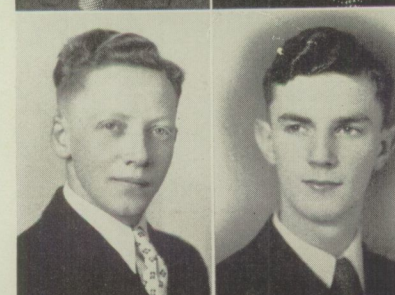
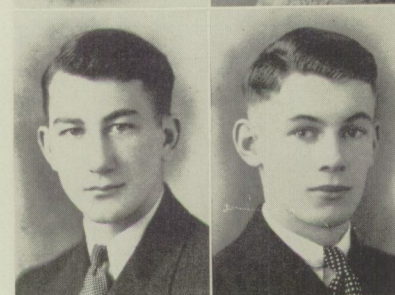
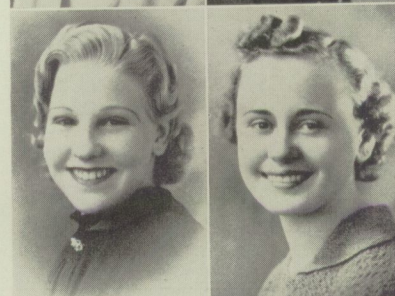

LILLIAN BONNER *Lily*  
*Arlington*  
 French Club 1-2-3-4  
 Harding Debate Club 4  
 Volleyball 1-2  
 Basketball 1-2  
 Baseball 1-2  
 Girls' League Orchestra 3-4  
 Band 3-4  
 Orchestra 3-4  
 Harding Debate Club Orchestra 4  
 Honor Roll 1-2-3-4  
 Pirette 3

EVART BOWERS *Ewart*  
*Longfellow*  
 3½ Year Graduate  
 Boys' Federation  
 French Club 2-3  
 Rifle Club 2

BOB BURKHARDT *Hart*  
*Longfellow*  
 Secretary Rifle Club 4  
 Sergeant-at-Arms Montero Club 4  
 Montero Club 3-4  
 Rifle Club 4  
 Football 1-2  
 Band 1-2-3-4

JUNE CARLSON *Flippy*  
*Hamilton*  
 National Honor Society  
 Quill and Scroll  
 Secretary Class 1  
 President Class 3  
 President Home Room 4  
 Treasurer Home Economics Club 4  
 Secretary Student Council 3  
 Home Economics Club 1-2-3-4  
 Cosmic Club 3-4  
 G. A. C. 4  
 Volleyball 1-2-3  
 Swimming 3-4  
 Basketball 2-3  
 Tennis 4  
 Baseball 2-3-4  
 Skating 4  
 Record Staff 4  
 Pirette 3-4  
 Song Leader 4  
 Study Hall 4  
 Girls' League Council 3-4  
 Chairman Handicraft Department 3-4  
 Queen Contest 3  
 Big Sister 4  
 Student Council 1-3  
 Associated Student Committee 4  
 Sewing Committee 1-2

GLENN CARTER *Cart*  
*Regal*  
 President Class 4  
 President Montero  
 Vice-President Class 1  
 Montero Club 2-3-4  
 Cosmic 3-4  
 Harding Debate 4  
 "R" Club 2-3-4  
 Football 1-2-3-4  
 Basketball 1-2-3-4  
 Baseball 1-2-3

HOWARD CLUKEY *Cluck*  
*Bemiss*  
 Valedictorian  
 National Honor Society  
 Secretary-Treasurer Class 1  
 President Junior Dramatic Club 2  
 President Cosmic Club 4  
 Sergeant-at-Arms Junior Dramatic Club 2  
 Scholarship Committee 3-4  
 Junior Dramatic Club 1-2  
 Footlights Club 3-4  
 Cosmic Club 3-4  
 Track 3  
 Band 2-3-4  
 Student Council 1  
 Associated Students' Social Committee 4

EDITH COLEMAN *Edie*  
*Whitman*  
 Basketball 1  
 Girls' League  
 Record Staff





EDYTHE COLONY *Ede*  
*Whitman*

National Honor Society  
Rogers Service Club  
Treasurer Student Body 3  
Vice-President O. G. A. 4  
Secretary-Treasurer Class 4  
Harding Debate 3-4  
O. G. A. 3-4  
G. A. C. 4  
Volleyball 1-2-3-4  
Basketball 1-2-4  
Baseball 2-3-4  
S. A. R. Oratorical Contest  
Winner  
Second Prize Speech Contest  
Debate 4  
Big Sister 3  
Cafeteria and Candy Counter 2  
Stenographer Mr. Meyer  
Girls' League Honor Roll  
Scholastic Honor Roll



FANNIE FARRO *Fannie*  
*Arlington*

Rogers Service Club  
Treasurer Girls' League 4  
Secretary Junior Dramatic 2  
"C" Club 4  
O. G. A. 4  
Junior Dramatic 4  
Footlights 3  
Harding Debate 4  
Basketball 2-3  
Volleyball 1-2-3  
Baseball 1-2-3  
Tumbling 3  
Record Staff 4  
Gym Office  
Main Office  
Sub-Chairman Entertainment  
Department  
President Home Room 4  
Girls' League Council



RUTH FAIRBURN *Ruthy*  
*Regal*

Quill and Scroll  
Four Star 2  
Spanish Club 3-4  
Home Economics Club 4  
Tumbling 1-2  
Basketball  
Record Staff 4  
Cub Staff 4

WALTER CUMMINGS *Wally*  
*Cooper*

Boys' Federation  
Cub Staff



EVERETT FERRELL *Red*  
*Medical Lake School*

Junior Dramatic Club 1-2  
Spanish Club 2-3  
Harding Debate Club 3-4  
Entertainment Department  
Cub Staff-Record

NORA DAILEY *Ned*  
*Arlington*

Secretary Art Club 3  
Girls' League  
Art Club 3-4

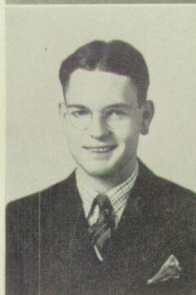

DOROTHY FLANDERS *Dolly*  
*Arlington*

Hall Patrol  
Study Hall  
Dramatics  
Girls' League Gossip  
Gym Office  
Girls' League Honor Roll

CARROLL DEMBOWSKI *Dum*  
*Hamilton*

"R" Club 2-3-4  
Baseball 1-2-4  
Track 1  
Band 1-2-3-4  
Boys' Federation Representative 4  
Cub Staff  
Debate Squad 4



VERA FLEMISTER *Verie*  
*Hamilton*

Home Economics 2-3-4  
Girls' League

VIRGIL EDSTROM *Virg*  
*Regal*

Boys' Federation  
Copy Chief Record 4  
Record Staff 4



ADELINE HALLSTEIN *Ad*  
*Arlington*

National Honor Society  
Rogers Service Club  
President Class 1  
Recording Secretary G. A. C. 4  
Secretary O. G. A. 4  
G. A. C. 4  
O. G. A. 4  
Volleyball 1-2-3-4  
Basketball 1-2-3-4  
Baseball 2-3-4  
Secretary Mr. Meyer  
Handy Andy 1-2-4  
Big Sister 3  
Main Office 1-2-4  
Girls' League Honor Roll  
1-2-3-4  
Scholastic Honor Roll 1-2-3-4.

CATHERINE FAGGETTER *Slitz*  
*Hamilton*

Cub Staff  
Handy Andy 1  
Girls' League

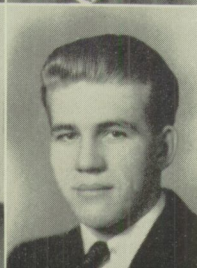

LEWIS FREEMAN *Louie*  
*Whitman*

Vice-President Class 4  
"R" Club 3-4  
Art Club 3-4  
Track 1  
Baseball 1-2-3  
Basketball 1  
Football 1-2-3-4  
Record Staff 4

HELEN FELBER *Felber*  
*Hamilton*

President Home Room 4  
Student Council Representative 4  
Chairman Girls' League Dramatics Department 3  
Room Representative 3  
Junior Dramatic 1-2  
Photoplay 2  
Footlights 3-4  
Cosmic 3-4  
Baseball 1-2-2  
Volleyball 1-2  
Basketball 1-2  
Tumbling 1-2  
Record Staff 3  
"The Whole Town's Talking" 3  
Queen Contest 4



ALICE HAMAKER *Hammy*  
*Whitman*

Secretary-Treasurer Class 2  
Sergeant-at-Arms O. G. A. 4  
G. A. C. 4  
O. G. A. 4  
Baseball 2-3-4  
Volleyball 22-3-4  
Basketball 23-4  
Tumbling 4  
Tennis 3-4  
Band 2-3-4  
Gym Office 1-2  
Room Representative 4  
Pirette 3  
Captain Basketball Team



NOEL HOSEA *Noel*  
*Longfellow*

Rogers Service Club  
Footlights Club 4  
Band 2-3-4  
Stage Crew 2-3-4  
Stage Manager 3

CAROLINE HANN *Tin-Tin*  
*Whitman*

Rogers Service Club  
Chairman First Aid  
Library Assistant 1-2-3-4  
Big Sister 4  
Honor Roll 4  
Secretary Home Room  
Treasure Chest Staff 4



ROBERT HUGHES *Bob*  
*Deer Park High*

Boys' Federation  
Track 3-4  
Baseball 2

NORMA HEARN *Norm*  
*Hamilton*

National Honor Society  
Rogers Service Club  
"R" Club  
French Club 3-4  
Harding Debate 3-4  
Junior Dramatic 1-2  
G. A. C. 3-4  
Tennis Team 1-2-3-4  
Swimming 3  
Tumbling 1-2  
Baseball 2  
Volleyball 1-2-3  
Basketball 1-2-3  
Record Staff  
Princess in Queen Contest  
Pirette 2  
Big Sister 3  
"Mr. Pim Passes By"  
"The Buccaneer"  
3 1-2 Year Graduate



ELEANOR JINETT *Jinny*  
*Roosevelt*

National Honor Society  
Secretary Student Council 2  
Secretary Girls' League 4  
Vice-President Girls' League 4  
Treasurer Home Economics Club 3  
President Footlights Club 4  
President Home Economics Club 4  
Secretary-Treasurer Footlights Club 4  
Junior Dramatic Club 1-2  
Home Economics Club 1-2-3-4  
French Club 1-2  
Footlights Club 3-4  
Pirette 3-4  
Song Leader 4  
Drum Major 4  
Princess Spring Sports 4  
Room Representative 1-2  
Big Sister 3-4  
Associated Students Social Committee 4  
Salutatorian  
Student Council 2-4  
Tutor 1-2  
Speech Contest 2  
Honor Roll 1-2-3-4  
Girls' League Honor Roll 1-2-3-4  
Girls' League Council 3-4  
"Nothing But the Truth" 2

ALICE HERBERT *Shorty*  
*Lewis and Clark*

Girls' League  
Embroidery Committee  
Crocheting Committee



JACK JONES *Jonesie*  
*Hamilton*

Vice-President 9A Class  
Cosmic Club 3-4  
Boys' Federation  
Record Staff 4  
Cub Staff 4

LOETA HICKS *Loeta*  
*Cooper*

Senior Honor Roll  
Rogers Service Club  
Vice-President G. A. C.  
O. G. A. Club  
Photoplay Club  
G. A. C. Club  
Baseball 1-2-3-4  
Volleyball 1-2-3  
Volleyball Manager 4  
Basketball 1-2-3  
Tumbling 2-4  
Swimming 4  
Big Sister 3  
Room Representative 4  
Handy Andy



ELIZABETH KELLEY *Betty*  
*Deaconess School, Mont.*

Senior Honor Roll  
3 1-2 Year Graduate  
President German Club 4  
German Club 2-3-4  
Junior Dramatic Club 2  
Harding Debate Club 3-4  
French Club 4  
Adviser's Office 3  
Nurse's Office 3  
Big Sister 4  
Student Council 4

GLENDON HOBBS *Glen*  
*Cooper*

Junior Dramatic Club 2  
Spanish Club 2  
Football 4  
Track 4  
Boys' Federation



CLYDE KNAGGS *Ham*  
*Bemiss*

Vice-President Rifle Club 4  
Rifle Club 3-4  
German Club 2-3  
Cosmic Club 4  
Quill and Scroll 4  
"R" Club  
Rifle Team 3  
Record Staff 4

GAIL HODGSON *Butch*  
*Regal*

Rogers Service Club  
Secretary Harding Debate 4  
Secretary-Treasurer Class 2  
Room Representative 1-3  
Chairman Social Committee 4  
Junior Dramatic 1-2  
Harding Debate 3-4  
Girls' Athletic Club 4  
Volleyball 1-2-3-4  
Basketball 1-2-3-4  
Baseball 1-2-3-4  
Tennis 3-4  
Swimming 3  
Tumbling 1-2-3  
Big Sister 3  
Record Staff 4  
Pirette 2  
"The Lucky Jade" 2  
"The Buccaneer" 3  
"The Tavern" 4



PHYLLIS LA BELLE *Phyl*  
*Reno High School*

Rogers Service Club  
Spanish Club 3  
O. G. A. 3-4  
Entertainment Department  
Girls' League



MARGARET LEVOS *Swede*  
*Lewis and Clark*  
 National Honor Society  
 Rogers Service Club  
 Quill and Scroll  
 President Spanish Club 3  
 Secretary Quill and Scroll 4  
 Cosmic Club 3-4  
 Spanish Club 2-3-4  
 Secretary Social Service 3  
 Nurse's Office 3  
 Library Desk  
 Hall Patrol 3  
 Record Staff 4  
 Copy Chief of Treasure  
 Chest 4  
 Pirette 4  
 Spring Sports Candidate 3  
 Girls' League Honor Roll  
 Associated Students Social  
 Committee 4  
 "Pickles"

VIRGINIA LEWIS *Gin*  
*Columbia*  
 Girls' League  
 Handicraft and Entertainment  
 Department

LESTER LONG *Les*  
*Bemiss*  
 President Harding Debate 4  
 Sergeant-at-Arms Art Club 2  
 Art Club 2-3-4  
 Harding Debate 3-4  
 Baseball 3  
 Record Staff 4  
 "The Ghost Train"  
 Associated Student Social  
 Committee

GLORIA LYBERGER *Glory*  
*Bemiss*  
 National Honor Society  
 Rogers Service  
 Vice-President Class 3  
 President Home Room 4  
 Chairman Room 208 4  
 Cosmic Club 3-4  
 G. A. C. 4  
 Volleyball 1-2-3-4  
 Basketball 2-3-4  
 Tumbling 3  
 Baseball 1-2-3-4  
 Skating 4  
 Tennis 4  
 Orchestra 1-2-3  
 Hall Patrol 4  
 Girls' League Room Repre-  
 sentative 4  
 Girls' League Entertainment  
 Department 1-2  
 Record Staff 4

RUTH MILLER *Ruthie*  
*Whitman*  
 Girls' League  
 Record Staff 4  
 Baseball 1  
 Basketball 1

BRUCE JOHN MOOCK *Romeo*  
*Libby Junior High School*  
 Vice-President Dramatics De-  
 partment Boys' Federation 3  
 Vice-President Hall Patrol 2  
 Football 2-3  
 Baseball 2  
 3 1-2 Year Graduate  
 Band  
 "Pickles" Operetta  
 "The Buccaneer" Operetta  
 "The Show Off"  
 "The Whole Town's Talking"  
 "The Tavern"  
 Hall Patrol 2-3-4  
 Paddle Squad 2-3  
 Safe Driving Contest

GERALDINE MOTT *Gerry*  
*Regal*  
 President Home Room  
 Secretary G. A. C.  
 O. G. A. 4  
 G. A. C. 3-4  
 "C" Club 4  
 Swimming Manager 4  
 Volleyball 1-2-3-4  
 Basketball 1-2-3-4  
 Baseball 2-3-4  
 Basketball Manager 4  
 Skating 4  
 Room Representative  
 Handy Andy

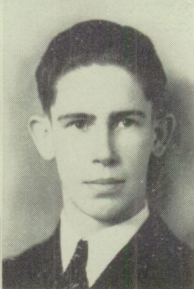
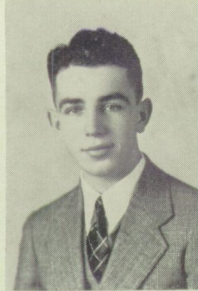

LEONARD MUNTHER *Swede*  
*Bemiss*  
 Vice-President Junior Dra-  
 matic Club 2  
 Yell Leader Class 2  
 Hall Patrol 1-2  
 Junior Dramatic 1-2  
 "The Tavern"  
 "Harmony Hall"

EVERETT NELSON *Ev*  
*Arlington*  
 Boys' Federation

ALBERT NEUMAN *Al*  
*Bemiss*  
 Boys' Federation  
 Cub Staff 4

BLANCHE NORD *Blanche*  
*Libby*  
 President O. G. A. Club  
 Four Star Club 3-4  
 Chairman Courtesy Committee  
 Rome Room Representative 3  
 Scrapbook Committee

GERALD OLDHAM *Jerry*  
*Cooper*  
 Cosmic Club 4  
 Math Club 3-4  
 Cub Staff 4  
 Dramatics  
 Treasure Chest Staff 4

BRUCE OLSON *Red*  
*Arlington*  
 Boys' Federation

RAY PATTERSON *Pat*  
*Whitman*  
 National Honor Society  
 Rogers Service Club  
 President Student Council 4  
 Sergeant-at-Arms Footlights  
 Club  
 Footlights Club 3-4  
 Cosmic Club 3-4  
 Junior Dramatic Club 1-2  
 Boys' Federation Representa-  
 tive  
 Student Council 2  
 Associated Students Social  
 Committee  
 Chairman Tutoring Commit-  
 tee 4  
 Mixer Committee  
 Speech  
 Senior Ball Committee 4



MILDRED PETERSON *Milly*  
*Regal*  
 Rogers Service Club  
 Sergeant-at-Arms G. A. C. 4  
 Spanish Club 2-3  
 G. A. C. 3-4  
 Volleyball 1-2-3-4  
 Basketball 2-3-4  
 Baseball 1-2-3-4  
 Skating 4  
 Girls' League Entertainment  
 Department 3  
 Record Staff 4



BARBARA LOU SHORT *Babs*  
*Libby Junior High*  
 Girls' League  
 Skating 4  
 Vocational Department

DOROTHY PORTER *Dot*  
*Lewis and Clark*  
 Glee Club  
 Mixed Chorus  
 Basketball 2-3-4  
 Volleyball 1-2-3  
 Baseball 1-2-3-4  
 Music  
 Chorus 1-2-3-4



ANGELINE SIGNORELLI *Anget*  
*Cooper*  
 3 1-2 Year Graduate  
 President Spanish Club 4  
 Vice-President Spanish Club 3  
 Secretary Footlights Club 3  
 Sergeant-at-Arms Four Star 2  
 Junior Dramatic Club 1-2  
 Four Star Club 2  
 Footlights Club 3-4  
 Spanish Club 2-3-4  
 Volleyball 2  
 Basketball 2  
 Captain Volleyball 2  
 Baseball 2  
 Secretary Public Utilities 4  
 Girls' League Gossip 4  
 Big Sister 3  
 Social Service 2  
 Christmas Program  
 Winner of Inter-Speech Con-  
 test 2  
 Girls' League Representative 1  
 Student Council 3  
 Gym Office 2  
 Spring Sports Candidate 3  
 Girls' League Honor Roll  
 Hall Patrol  
 Associate Editor, Cub Edi-  
 tion 4

DORIS REAMER *Dode*  
*Arlington*  
 Spanish Club 2  
 Basketball 2-3-4  
 Volleyball 1-2-3  
 Baseball 2-3-4  
 Swimming  
 Skating  
 Handy Andy 1  
 Entertainment Department  
 Girls' League 3  
 Cub Edition Staff 4



BOB STRANTZ *Gramps*  
*Regal*  
 Student Council 1  
 Record Staff 4  
 Boys' Federation

ERMA RICE *Ermer*  
*Cooper*  
 G. A. C. 4  
 Four Star 2  
 Basketball 2-3-4  
 Baseball 1-2-3-4  
 Volleyball 1-2-3-4  
 Tumbling 1  
 Swimming 4



JUNE SUMMERS *Junie*  
*Regal*  
 Rogers Service Club 4  
 Art Club 4  
 Math Club 3-4  
 G. A. C. 4  
 Basketball 2-3-4  
 Volleyball 1-2-3-4  
 Baseball 2-3-4  
 Tennis 3-4  
 Skating 4  
 Room Representative 1-2  
 Hall Patrol 3-4  
 Gym Office 1-2  
 Handy Andy 1-2  
 Volleyball Champs 4

JOHN RICHARD *Johnnie*  
*Columbia*  
 Baseball Manager 2  
 Track 3  
 Captain InterClass Football  
 Marching Band 2  
 Orchestra 2  
 3 1-2 Year Graduate



INEZ SCHROEDER *Isic*  
*Bemiss*  
 National Honor Society  
 President Home Room 4  
 German Club 2-3-4  
 G. A. C. 4  
 Baseball 2-3-4  
 Basketball 2-3-4  
 Tumbling 2-3  
 Volleyball 1-2-3-4  
 Swimming 4  
 Skating 4  
 Inter-Class Debate 2  
 Debate Team 4  
 Big Sister 3-4  
 P. T. A. Jinx 2  
 Girls' League Entertainment 2

MARGARET SWARTZ *Mugs*  
*Lewis and Clark*  
 Secretary Spanish Club 4  
 Spanish Club 2-3-4  
 Home Economics 4  
 "Pickles" 2  
 Pirette 4  
 Vice-President Home Room  
 Room Representative 4

EUGENE SHAUVIN *Gene*  
*St. Patrick's*  
 "R" Club 3-4  
 Rogers Service Club 4  
 Student Council  
 Vice-President Student Coun-  
 cil 4  
 President Outdoor Life 4  
 Baseball 1-2-3-4  
 Football 1-2-3  
 Record Staff 4



WILBUR THORSON *Stub*  
*Columbia*  
 Secretary Student Council 4  
 Math Club 3-4  
 Quill and Scroll 4  
 Student Council 4  
 Record Staff 4  
 Outdoor Life Department

ELSIE TIMERSON *Puggy*  
*Longfellow*  
 Girls' League





SAM TORTORELLI *Tort*  
*Columbia*  
 President Athletic Department 3  
 Student Council  
 "R" Club 2-3-4  
 Football 1-2-3-4  
 Baseball 1-2  
 Basketball 1  
 Cub Staff  
 Record Staff



MAXINE WIDNER *Mickey*  
*Hamilton*  
 Rogers Service  
 Girls' League Council 4  
 Harding Debate 3-4  
 Four Star Club 3-4  
 Baseball 1-2  
 Volleyball 1-2  
 Tennis 2  
 Basketball 1-2 3  
 Orchestra 3-4  
 Band 3-4  
 Music Librarian 4  
 Study Hall 2-4  
 Chairman Girls' League Music and Dancing Department 4  
 Pirette 4  
 Scholastic Honor Roll

GLEN UHLIG *Bashful*  
*Orchard Prairie*  
 "Pickles"  
 Boys' Federation

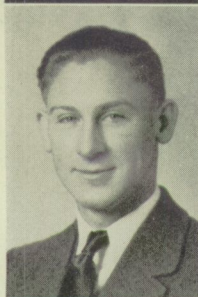

EDNA WISE *Eddie*  
*North Central*  
 National Honor Society  
 Rogers Service Club  
 Quill and Scroll 4  
 President Quill and Scroll 4  
 Secretary Quill and Scroll 4  
 Cosmic Club 3-4  
 French Club 4  
 Chairman Girls' League Lyceum Bureau  
 Chairman Girls' League Handicraft  
 Girls' League Council  
 Record Staff

VIVIAN WEAVER *Veve*  
*Hamilton*  
 Girls' League



BOB ZAT *Zat*  
*St. Xavier's*  
 Art Club 4  
 Band 3  
 Journalism 1 2  
 Cub Staff

## January Class History

● Destined to become one of the most outstanding classes in the history of John R. Rogers, the class entering in January, 1934 elected Don Amsbury as their first president; Joe Beauneaux, vice president; Howard Clukey, secretary-treasurer; and Betty Cowan, Student Council representative.

Adeline Hallstein was the 9A prexy; Jack Jones, vice-president; June Carlson, secretary-treasurer; Howard Clukey, Student Council; and Wilbur Thorson, yell leader.

President of the 10B class was Alma Ramey; vice-president, Glenn Carter; secretary-treasurer, Gail Hodgson; Student Council, Eleanor Jinnett; yell leader, Arthur Mackey.

Sophomore A officers were Dorothy Larson, president; Don Johnson, vice-president; Alice Hamaker, secretary-treasurer; Ray Patterson, Student Council; Wilbur Thorson, yell leader.

June Carlson became president of the 11B class, Gloria Lyberger, vice-president; Fannie Farro, secretary-treasurer; Don Johnson, yell leader, Frank Akins, Student Council.

Leaders of the Senior A class were Glenn Carter, president; Lewis Freeman, vice-president; Edythe Colony, secretary-treasurer; and Bob Treffry was editor of the Record.



## January Commencement

---

● Paying one last tribute to their Alma Mater, the January graduating class presented the play, "Why John R. Rogers?" January 27. The character of John Rankin Rogers was played by Glenden Hobbs. Forever in the minds of the students of Rogers will remain the memory of the man who did so much for the lesser privileged children of Washington.

The scene "The Little Red School House" was typical of what occurred in the schools of Rogers' time. Enacted in true political style was the legislative scene during which the famous "Bare-foot Boy" bill was passed.

Under the supervision of Ray G. Hubbard, the play was written and produced by the special English class.

Dr. Frederick Fischer of the school board presented the diplomas.

## Senior Autographs

---



LEAVITT  
ORTNERCRUMBLEY  
McDAVISLOWER  
HETHERINGTONCOLLIN  
McGUIREBLAKE  
PETERSON

## June Senior Leaders

|                        |                  |
|------------------------|------------------|
| Marion Ortner .....    | Valedictorian    |
| Marie Crumbley .....   | Salutatorian     |
| Jack Leavitt .....     | Athlete          |
| Ila Hetherington ..... | Student Council  |
| Don McDavis .....      | Debater          |
| Harriette Collin ..... | Girls' League    |
| Ralph Lower .....      | Boys' Federation |
| Jerry McGuire .....    | Class Prexy      |
| Sherman Blake .....    | Journalist       |
| Lola Peterson .....    | Drum Major       |

## June Senior Honor Roll

Marion Ortner  
Marie Crumbley  
Charles Coffey  
Doris Vantrepotte  
Carl Dry  
Delvina Knipfel  
James Hubbard  
Pauline Bullard  
Mildred Rowe  
Ralph Lower  
Einar Lundquist  
Ila Hetherington  
Helen Mae Olson  
Harrison Semro  
Sherman Blake

Jean Starry  
George Oxrieder  
Bill McHarness  
Dorothy South  
Roy Shiosaki  
Grace McGhee  
Margaret Juliano  
Alma Peterson  
Harriette Collin  
Isabelle Wycoff  
Lola Peterson  
Don McDavis  
Josephine Coshov  
Iva Hetherington  
Georgina Nikotich

Oscar Mildes  
Royal Ostby  
Mary Brooks  
Jack Leavitt  
Harriette Ewing  
Don Johnson  
Clayton Tang  
Elizabeth Harris  
Patricia Willmore  
John Raaberg  
Rose Marie Bodey  
Julia West  
Violet Wilson  
Mavis Owen



BOB ACHZIGER *Yak*  
*Libby Junior High*  
 Boys Federation  
 Secretary Outdoor Life 4



MAMIE ARNALDO *Arnie*  
*Whitman*  
 Spanish Club 2-3-4  
 Four Star Club 2-3-4  
 G. A. C. 4  
 Volleyball 1-2-3  
 Basketball 1 2-3-4  
 Baseball 2-3  
 Chairman Vocational Department 4

HELEN ALLEN *Butch*  
*Bemiss*  
 Vice-President Home Room  
 Sergeant-at-Arms Home Room  
 Harding Debate 3-4  
 Basketball 1-2  
 Basketball Captain  
 Baseball 1-2  
 Baseball Captain  
 Volleyball 1-2  
 Tennis 2  
 Championship Baseball 2  
 Record Staff 4  
 Pirette 3-4  
 Song Leader 4  
 Study Hall Checker 1-2 3  
 Handy Andy 1  
 Treasure Chest Staff 4  
 Girls' League Honor Roll



RICHARD BAKER *Dick*  
*Arlington*  
 Spanish Club 2-3-4  
 Math Club 3-4  
 Football 2  
 Record Staff 4  
 Spring Sports Queen Manager 3-4

JESSIE ALLEN *Jay*  
*Valleyford, Wash.*  
 Girls' League



GENE BALCH *Bulldog*  
*Longfellow*  
 Vice-President "R" Club 3  
 Secretary Boys' Federation 4  
 "R" Club 2-3-4  
 Basketball 1-2  
 Football 2-3-4  
 Track 1-2-3-4  
 Record Staff 4

FRANK ALLISTON *Ally*  
*Independence, Peone*  
 Boys' Federation



CLINTON BARRICK *Clint*  
*Longfellow*  
 Hall Patrol  
 Boys' Federation

IRVING ANDERSON *Bill*  
*Longfellow*  
 Boys' Federation

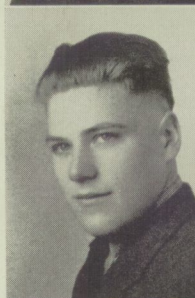

MARIAN BARWISE *Bets*  
*Greenway High*  
 Girls' League  
 Study Hall Marker 4

THOMAS ANDERSON *Budd*  
*Regal*  
 Rogers Service Club  
 Scholastic Committee Chairman 4  
 Christmas Committee  
 Record Staff 3  
 Debate Team 3-4  
 National Honor Society



JOYCE BATES *Joy*  
*Libby Junior High*  
 Home Economics Club 4  
 Record Staff 4  
 Annual Staff 4  
 Hall Patrol 4  
 Main Office 4  
 Girls' League Gossip 4  
 Cub Staff 4

ADELEMARIE ARIS *Dell*  
*Valley High School*  
 Girls' League



JUNE LORRAINE BEARNS *Jackie*  
*Colville*  
 Girls' League  
 Volleyball 2  
 Basketball 2  
 Record Staff



ADELINE BENTZ *Bentzy*  
*Cooper*  
 O. G. A. 4  
 Volleyball 2  
 Baseball 2  
 Basketball 2  
 Gym Office 2-3  
 Big Sister 3  
 Girls' League Representative 2  
 Sub-Chairman Campcraft

SHERMAN BLAKE *Hermie*  
*Libby Junior High*  
 Rogers Service Club 2-3-4  
 National Honor Society 3-4  
 "R" Club 4  
 President Art Club 4  
 President Quill and Scroll 4  
 Vice-President Quill and Scroll 4  
 Secretary Quill and Scroll 3  
 Treasurer Rifle Club 4  
 Art Club 3-4  
 Rifle Club 4  
 Quill and Scroll 3-4  
 Cosmic Club 4  
 Rifle Team 4  
 Treasure Chest Staff 2-3-4  
 Editor Treasure Chest 4  
 Record Staff 2-3-4  
 Editor Record 3  
 Secretary Boys' Federation 4  
 President Home Room 4  
 Fire Squad 4  
 Journalism Award 3  
 Scholastic Honor Roll 2-3-4  
 Senior Honor Roll 4  
 Student Council 3  
 Business Manager Record 4  
 A. S. S. C.  
 "Quo Vadis"  
 Executive Board Student Council 3

ROSE MARIE BODEY *Bodey*  
*Whitman*  
 3 1-2 Year Graduate  
 German Club 1-2-3  
 Four Star Club 1-2  
 Baseball 2-3  
 Basketball 2-3  
 Volleyball 1-2-3  
 Band 1 2

MARY BROOKS *Brooksie*  
*Bemiss*  
 National Honor Society  
 Rogers Service Club  
 President Home Economics Club 4  
 Vice-President Class 4  
 President Home Room 4  
 Secretary Home Economics 4  
 President Four Star 2  
 Sergeant-at-Arms Home Room 3  
 Home Economics Club 3-4  
 O. G. A. Club 4  
 Four Star Club 2-3  
 Quill and Scroll 4  
 Pirette 2-4  
 Volleyball 2  
 Cub Staff 4  
 Record Staff 4  
 Associate Editor Treasure Chest 4  
 Hall Patrol 4  
 Scholastic Honor Roll 2-3-4  
 Girls' League Council 4  
 Big Sister 3  
 Chorus 2  
 Girls' League Honor Roll  
 Senior Honor Roll

ADAM BROWN *Fixer Jr.*  
*West Valley*  
 Boys' Federation  
 Football 2  
 Annual Staff 4

MARGARET BROWN *Bunny*  
*Libby Junior High*  
 Girls' League

BEATRYS BRUCE *Betey*  
*Logan*  
 Junior Dramatic Club 1-2  
 Harding Debate Club 3-4  
 Math Club 3-4  
 Big Sister 3  
 Record Staff 4  
 Annual Staff 4  
 Quill and Scroll 4

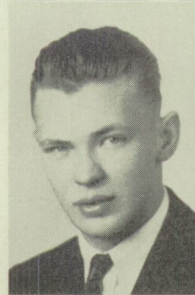

PAULINE BULLARD *Susie*  
*Arlington*  
 Four Star Club 1-2  
 Art Club 3-4  
 Spanish Club 2-3  
 Home Economics Club 4  
 Big Sister 3-4  
 President Home Room 3  
 Chairman Big Sister Department 4

CLARA BURNIECE *Clarie*  
*Bemiss*  
 Quill and Scroll  
 Vice-President Home Room 3  
 Secretary Art Club 4  
 Four Star Club 2  
 Art Club 3-4  
 Home Economics Club 4  
 "Lucky Jade"  
 "Pickles"  
 Glee Club 2  
 Big Sister 4  
 Senior Counselor 4  
 Study Hall Checker 4  
 Pirette 2-3-4  
 Song Leader 4  
 Record Staff 4  
 Girls' League Gossip  
 Pirette Lieutenant 4  
 Annual Staff 4

RAY BURRILL *Ray*  
*Whitman*  
 Boys' Federation  
 Hall Patrol  
 Speech

AGNES BUSER *Aggie*  
*Hamilton*  
 Girls' League  
 Social Secretary Home Economic Club 3  
 Home Economic Club 3-4  
 Basketball 2-3  
 Volleyball 2-3  
 Baseball 1-2-3  
 Tumbling 2  
 Swimming 3

MYRTLE BUSHNELL *Bushy*  
*Longfellow*  
 Girls' League  
 Chairman of Scrap Book Committee

ROBERT CARLSON *Bob*  
*Riverside High*  
 Boys' Federation  
 Baseball 1  
 Basketball

MARIAN CARTER *Dutch*  
*Arlington*  
 Rogers Service Club  
 Secretary Home Economics Club 3-4  
 Art Club 4  
 Home Economics Club 2-3-4  
 Girls' League Sub-Chairman  
 Chairman Girls' League Dancing 4  
 School Dancing Committee



LENA CASS  
*Longfellow*  
Girls' League  
Hall Patrol 4  
Gym Office 4

*Lena*



MARIE CRUMBLEY *Crumbley*  
*Garfield*  
Rogers Service Club 3-4  
National Honor Society 4  
Treasurer O. G. A. 4  
O. G. A. Club 3-4  
Big Sister 4  
Honor Roll 1-2-3-4  
Library Worker 2-3-4

ROANA CLARK  
*Grants Pass High*  
Girls' League  
French Club 3-4

*Tiny*



VERNA CLARK *Blue Eyes*  
*Wenatchee High*  
Girls' League  
3 1-2 Year Graduate

IRIS DAVIS *Irish*  
*Regal*  
Chairman Vocational Committee 4  
Secretary Home Room 4  
Volleyball 1-2  
Glee Club 2-3  
Handy Andy 1-2  
Cub Staff 4  
Record Staff 4  
Annual Staff 4  
"Pickles" 2  
"The Buccaneer" 3  
Puppetry 4  
Girls' League Honor Roll 4

CHARLES COFFEY *Charlie*  
*Post Falls High*  
Rogers Service Club 4  
Chairman Nominating Committee Boys' Federation 4  
Chairman Nominating Committee Senior Class 4  
Chairman Dramatics Group 4  
Chairman Play Hour Committee 4  
Scholastic Committee 4  
Vice-President Home Room 4  
Footlights Club 4  
Cosmic Club 4  
Tennis 4  
"The Tavern" 4  
"Abie's Irish Rose" 4  
Debate Squad 4  
Fire Squad 4  
Senior Band 4  
National Honor Society



RAY DELONG *Ray*  
*Bemiss*  
Boys' Federation  
Track 1-2  
Tennis 4

HARRIETTE COLLIN *Dimples*  
*Cooper*  
National Honor Society  
Quill and Scroll  
President Girls' League 4  
Secretary Girls' League 4  
President French Club 4  
Vice-President Inter-School Girls' League Council  
Junior Dramatic Club 1-2  
French Club 2-3-4  
G. A. C. 3-4  
Footlights Club 3-4  
Volleyball 1-2-3-4  
Basketball 1-2-3-4  
Tumbling 1-2  
Indoor 1-2-3  
Skating 4  
Tennis 2-3-4  
Cub Staff 3  
Record Staff 4  
Business Manager Record 4  
Student Council 3-4  
Gym Office  
Big Sister  
Student Council Board 4  
Girls' League Council 4  
A. S. S. C. 4  
"Quo Vadis"  
Girls' League Honor Roll  
Tutor



PAULINE DILLON *Polly*  
*Longfellow*  
3 1-2 Year Graduate  
Girls' League

DON CONGER  
*Idaho*  
Boys' Federation

*Don*



CARL DRY *Sonny*  
*Libby Junior High*  
National Honor Society  
Secretary Home Room 4  
Secretary Science and Adventure 4

JOSEPHINE COSHOW *Jo*  
*Franklin High*  
Four Star Club 4  
Harding Debate 4  
Record Staff 4  
Annual Staff 4  
Glee Club 3-4  
Chorus 4  
Big Sister 4  
Girls' League Gossip 4  
Cub Staff  
"Harmony Hall"  
Spring Festival 3  
Quill and Scroll 4  
Girls' League Honor Roll  
Christmas Program



PATRICIA EGAN *Pat*  
*North Central*  
Editor Girls' League Gossip  
Baseball 3-4  
Basketball 3-4  
Sec. Vocational Department 3  
Program Committee  
Girls' League Council  
Public Utilities Department  
Central Council



HOWARD EMCH *Howard*  
*Riverside High*  
Boys' Federation



JERRY ERICSON *Jerry*  
*Hamilton*  
 Home Room President 3  
 French Club 1-2  
 Fire Squad 2-4  
 Hall Patrol 2-3  
 "Lucky Jade" 2  
 Student Council 1  
 Project Committee 4

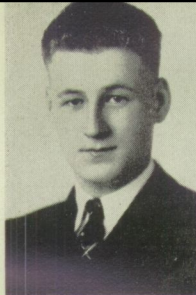

MARJORIE FRY *Curly*  
*Cheney Junior High*  
 Girls' League

EDWARD EVANS *Handy*  
*Lewis and Clark*  
 Football 4  
 Track 4  
 Study Hall Checker



JACK GAFFANEY *Gaff*  
*Regal*  
 "R" Club 4  
 Football 3-4  
 Track 1-2-3-4

HARRIET EWING *Ewing*  
*Whitman*  
 Graduate 3 1-2 Years  
 President O. G. A. Club 4  
 President Class 1  
 Secretary Class 2  
 O. G. A. Club 3-4  
 Band 1-2-3  
 Student Council  
 Girls' League Representative



RUTH GAYLORD *Jinny*  
*Clarkston*  
 Secretary Camp Craft 4  
 President Home Room 4  
 Girls' League

HARVEY FARMER *Harv*  
*Regal*  
 Sergeant-at-Arms "C" Club 3  
 "C" Club 3-4  
 Rifle Club 3-4  
 "The Tavern"  
 Fire Squad 4



JAMES GOBLE *Jimmy*  
*Hamilton*  
 Sergeant-at-Arms Cosmic  
 Club 4  
 Art Club 4  
 Cosmic Club 4  
 Golf 3-4  
 Track 4  
 Sergeant-at-Arms Home  
 Room 3  
 Secretary Home Room 4  
 Fire Squad 4  
 Cub Staff 4  
 Annual Staff 4  
 Record Staff 4  
 Project Committee 4  
 Spring Sports Manager 4

ALBERT FISHER *Abe*  
*Regal*  
 German Club 2  
 Baseball Manager 2



GERALD GREY *Jerry*  
*Longfellow*  
 Student Council  
 Art Club 3-4  
 Rifle Club 3-4

DALE FOSTER *Buck*  
*Arlington*  
 Boys' Federation  
 Montero 2-3-4  
 Spanish Club 3-4



MERLE HALE *Merely*  
*Hamilton*  
 Girls' League Representative 3  
 Handy Andy  
 Assistant Property Manager  
 "Mr. Pim Passes By"  
 Basketball 1-2  
 Volleyball 1-2  
 Baseball 1-2  
 Tumbling 2

LLOYD FRAZIER *Lloyd*  
*Bemiss*  
 Track 2  
 Tennis 4  
 Paddle Squad  
 Hall Patrol

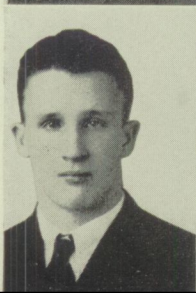

EILEEN HARRIS *Red*  
*McKinley*  
 Basketball 2-3-4  
 Baseball 3-4  
 Volleyball 1



ELIZABETH HARRIS *Betty*  
Lewis and Clark  
Girls' League



YVONNE HOWELL *Bonnie*  
West Valley  
Art Club 2-3  
Home Economics Club 3

HAROLD HAWKINS *Teakwood*  
Gonzaga  
President Entertainment Department 4  
Footlights Club 4  
Men's Chorus 2-3-4  
"Tavern"  
"Buccaneer"  
"Harmony Hall"



JAMES HUBBARD *Jimmi*  
Libby Junior High  
Rogers Service Club  
National Honor Society  
President Art Club 4  
President Science and Adventure 4  
Art Club 3-4  
Footlights Club 3-4  
Business Manager Record Stage Crew  
Boys' Federation Scholarship Committee

EMOJANE HAYWOOD *Emmy*  
Hamilton  
Tumbling 1-2  
Basketball 1-2  
Volleyball 1-2  
Student Council 4  
Cub Staff  
Secretary Class 2



LORETTA HUNEKE *Sue*  
Hamilton  
President Four Star Club 4  
Treasurer Quill and Scroll 4  
Vice-President Four Star Club 3  
Treasurer Four Star Club 2  
Four Star Club 1-2-3-4  
Quill and Scroll Club 4  
Orchestra 2-3-4  
Girls' League Council 3-4  
Chairman Social Service Department 3-4  
Record Staff 4  
Annual Staff 4  
Girls' League Representative 4  
Cub Staff 3

JACK HEIN *Heiny*  
Hamilton  
Boys' Federation  
Rifle Club 3-4  
Rifle Team 4  
"R" Club 4



VENETA HUNEYWELL *Nita*  
Bemiss  
Hall Patrol 3  
Big Sister 4  
Pirette 4  
Record Staff 4  
Girls' League Honor Roll 3  
Treasure Chest Staff 4

MARJORIE HENRY *Margie*  
Lewis and Clark  
Home Economics Club 2  
Spanish Club 2  
Girls' League



BILL HUNN *Bull*  
Regal  
"R" Club 4  
Football 2  
Hockey 4

ILA HETHERINGTON *Ila*  
Hamilton  
Rogers Service Club  
O. G. A. 4  
Annual Staff 4  
Cub Staff  
Big Sister 4  
President Student Council 4  
Secretary-Treasurer Class 4  
Basketball  
Volleyball  
Baseball  
Tumbling  
Bookkeeper for Record 3

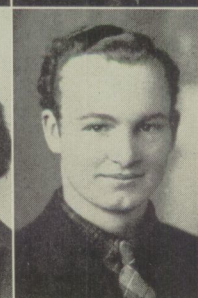

DON INNES *Pinkey*  
Bemiss  
"R" Club 2-3-4  
Montero Club 3  
Baseball 1-2-3-4  
Track 1  
Basketball 1-2  
Football 1-2-3-4  
Upper Class Advisory Committee  
Cub Staff 4  
Record Staff 4  
Annual Staff 4

IVA HETHERINGTON *Bishy*  
Hamilton  
Secretary Student Council 4  
Vice-President Home Room 4  
G. A. C. 3-4  
O. G. A. 4  
Basketball 1-2-4  
Baseball 1-2  
Volleyball 1-2  
Tumbling 1  
Big Sister



MARY JACOY *Jacky*  
Raton High  
O. G. A. 4  
Secretary-Treasurer Spanish Club 3  
Secretary-Treasurer Four Star Club 4  
G. A. C. 1  
Spanish Club 3-4  
Four Star Club 4  
Baseball 4  
Girls' League 3-4  
Big Sister 4  
Cub Staff 4



GEORGE JACKSON *George*  
*Hamilton*  
 Quill and Scroll 4  
 "R" Club 2-3-4  
 Montero Club 3-4  
 Baseball Manager 2  
 Football Manager 3  
 Project Committee 4  
 Cub Staff 4  
 Record Staff 4  
 Annual Staff 4  
 Fire Squad 4  
 Secretary Home Room 3  
 Room Representative 4



MARGARET JULIANO *Marge*  
*St. Patrick's*  
 Treasurer Girls' League 4  
 Vice-President G. A. C. 4  
 President Four Star Club 3  
 G. A. C. 4  
 O. G. A. 4  
 Spanish Club 2-3-4  
 Four Star Club 1-2-3-4  
 Basketball 1-2-3-4  
 Baseball 2-3  
 Volleyball 1-2-3-4  
 Tumbling 1  
 Record Staff 4  
 Annual Staff 4  
 Big Sister 3-4  
 Handy Andy 1-2  
 Room Representative 4  
 National Honor Society

JUANITA JENKINS *Nita*  
*Cooper*  
 Girls' League  
 Graduate 3 1-2 Years  
 Band 4

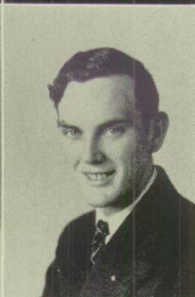

ROY KIRKPATRICK *Kirk*  
*Central Valley*  
 Boys' Federation  
 Rogers Service Club  
 Track 3-4

CLARA JOHNSON *Coga*  
*West Valley*  
 Girls' League



DELVINA KNIFFEL *Del*  
*Mica*  
 Rogers Service Club  
 Student Council 4  
 President Home Room 3  
 Home Economics Club 1-2-3-4  
 Basketball 2  
 Baseball 2  
 Room Representative 4  
 Big Sister 3-4  
 Hall Patrol 2-4  
 Cub Staff 4  
 Record Staff 4  
 Annual Staff 4  
 "Quo Vadis"  
 Girls' League Honor Roll  
 Quill and Scroll  
 Senior Honor Roll  
 National Honor Society

RICHARD JOHNSON *Dick*  
*Whitworth*  
 Fire Chief 4  
 President Footlights Club 4  
 Vice-President Footlights Club 3  
 Sergeant-at-Arms Footlights Club 3  
 Vice-President Cosmic Club 4  
 Footlights Club 3-4  
 Cosmic Club 3-4  
 German Club 2  
 "R" Club 4  
 Baseball 1-2  
 Hockey 4  
 "Abie's Irish Rose" 4  
 Property Manager 2  
 A. S. S. C.  
 Play Hour Committee 4  
 Student Council 3  
 Band 3-4  
 Home Room President 4  
 Secretary Senior Prom Committee

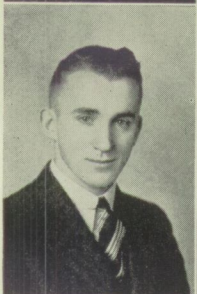

AGNES KNUDSON *Aggie*  
*Libby Junior High*  
 Girls' League

THELMA JONES *Jonsey*  
*Arlington*  
 Secretary German Club 4  
 Vice-President German Club 4  
 German Club 3-4  
 Basketball 2-3  
 Baseball 2-3  
 Volleyball 2-3  
 Big Sister  
 Cub Staff  
 Handy Andy

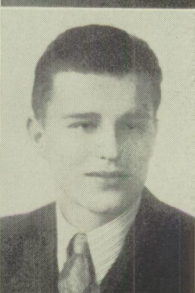

JACK LEAVITT *Bunny*  
*Regal*  
 National Honor Society  
 President Montero Club 4  
 Vice-President Montero Club 3  
 Secretary Montero Club 3  
 Vice-President German Club 2  
 Vice-President Athletic Department 3-4  
 President Class 1  
 Vice-President Student Council 3  
 President Student Council 4  
 Sergeant-at-Arms Boys' Federation 4  
 "R" Club 2-3-4  
 Montero Club 2-3-4  
 Harding Debate Club 3-4  
 Cosmic Club 2-3-4  
 Junior Dramatic Club 2  
 German Club 2  
 Football 1-2-3-4  
 Basketball 1-2-3-4  
 Track 1-2-3-4  
 Fire Squad 4  
 Student Council  
 Project Committee 4

BERNIECE JOY *Bernie*  
 Volleyball 1  
 Handy Andy 1  
 Study Hall Checker 4  
 St. Patrick's Day Program 2

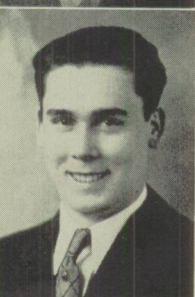

FRANK LEE VAN *Suzie*  
*Bemiss*  
 Boys' Federation

MARY LOUISE JULIAN *Lou*  
*Columbia*  
 Girls' League  
 Spanish Club 2-3-4  
 Volleyball 2  
 Business Manager Cub Staff



WALTER LINDGREN *Walt*  
*Arlington*  
 Graduate 3 1-2 Years  
 Sergeant-at-Arms Boys' Federation  
 Rogers Service Club  
 President Radio Club 3  
 Secretary Radio Club 2  
 Cosmic Club 2-3  
 Radio Club 2-3  
 Harding Debate 3  
 Basketball 1-2-3  
 Track 2  
 Football 2-3  
 Baseball 2  
 Golf 1-2-3  
 Debate 1-2-3  
 Secretary Class 2  
 Fire Squad 3  
 Manager Queen Contest 3  
 Business Manager "Abie's Irish Rose"



RALPH LOWER *Lala*  
*Whitman*  
 President Boys' Federation 4  
 Secretary German Club 3  
 Vice-President Home Room 4  
 President Class 2  
 President Home Room 4  
 German Club 2-3  
 Hall Patrol 2-3  
 Queen Contest Committee 4  
 Student Council 2-4  
 Handbook Committee 2  
 Chairman Traditions Committee 4  
 National Honor Society

EINAR LUNDQUIST *Einar*  
*Hamilton*  
 Boys' Federation

EDWARD MCDANIEL *Ed*  
*Bemiss*  
 Boys' Federation

DON McDAVIS *Sven*  
*Regal*  
 Annual Staff 4  
 National Honor Society 3-4  
 Yell Leader 1-2  
 "R" Club President 4  
 Harding Debate 3-4  
 Junior Dramatic Club 1-2  
 Montero Club 1-2-3-4  
 French Club 3-4  
 Football 1-2-3-4  
 Basketball 1-2-3-4  
 Baseball 1-2  
 Track 1  
 Debate Team 2-3-4  
 President Boys' Federation  
 Cub Staff 4  
 Student Council 2-3-4  
 "Abie's Irish Rose" 4  
 School Radio Broadcast 3-4  
 Fire Squad 1-2-3-4  
 Senior Prom Committee 4  
 Winner Speaking Contest 2  
 Conduct Committee 3  
 Queen Manager 3  
 Upper Class Advisory 4  
 Home Room President 3

GRACE MCGHEE *Gracie*  
*Whitman*  
 Quill and Scroll  
 Secretary Art Club 4  
 Secretary Quill and Scroll 4  
 Chairman Puppetry Department 3-4  
 Art Club 3-4  
 Home Economics Club 4  
 Girls' League Council 3-4  
 Student Council 4  
 Cub Staff 3  
 Record Staff 4  
 Library Worker 3  
 Gym Office Worker 1-2  
 Home Room Roll Checker 3  
 Producing Committee 3  
 Girls' League Honor Roll 2-3-4  
 "Quo Vadis"  
 Senior Prom Committee  
 Annual Staff 4  
 National Honor Society

JOHN McGRATH *Graw*  
*St. Xavier*  
 President Home Room 4  
 Student Council Representative  
 Football 3

JERRY MCGUIRE *Dutchy*  
*Arlington*  
 Fire Squad 4  
 Student Council Representative 1-3  
 President Class 4  
 Vice-President Harding Debate 4  
 Vice-President Class 2  
 "R" Club 2-3-4  
 German Club 2-3  
 Junior Dramatic Club 2  
 Harding Debate 3-4  
 Montero Club 3-4  
 "C" Club 4  
 Cosmic Club 3-4  
 Baseball 1  
 Tennis 2-3-4  
 Basketball 1-2-3  
 Football 2-3  
 Christmas Committee

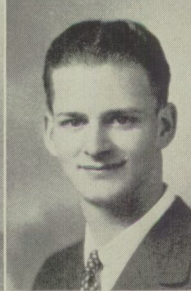
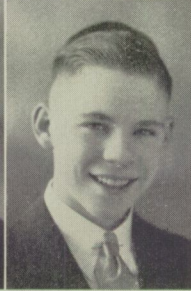
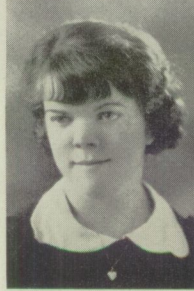

WILLIAM MCHARNESS *Bill*  
*Columbia*  
 National Honor Society  
 Senior Honor Roll  
 "R" Club 2-3-4  
 Baseball Manager 1-2  
 Room Representative

EDWARD MCKEEN *Ed*  
*Gonzaga*  
 Boys' Federation

BRUCE MCKENZIE *Pebble*  
*Hamilton*  
 Baseball 1  
 Fire Squad 4

JERRY MCLAUGHLIN *Jerry*  
*Hamilton*  
 Boys' Federation

JOHN MADDOX *Jack*  
*West Valley High*  
 Boys' Federation

LAURENCE MAEL *Larry*  
*Albion Grade School*  
 Rogers Service Club  
 Track 2-3-4  
 Room Representative  
 Hall Patrol

FLORENCE MATHEWS *Floss*  
*Libby Junior High*  
 Girls' League  
 Hall Patrol 4  
 Girls' League Representative 3



ALVAH METTLER *Swede*  
*Cooper*  
 Boys' Federation  
 Art Club 2  
 Track 4

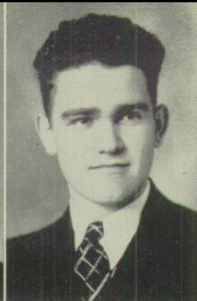

ELMER MURRAY *Bun*  
*Klamath Union High*  
 Boys' Federation

CARL NELSON *Nels*  
*Regal*  
 Fire Chief 4  
 Fire Squad 3  
 Sergeant-at-Arms Harding De-  
 bate Club  
 Sergeant-at-Arms Home  
 Room 3  
 Secretary Class 2  
 Student Council 2  
 Junior Dramatic Club 1-2  
 Harding Debate Club 3-4  
 Cosmic Club 3-4  
 Math Club 3  
 Football 1-4  
 Basketball 2-3-4  
 Basketball Manager 1  
 Track 1  
 "Abie's Irish Rose"  
 "Quo Vadis"  
 A. S. S. C.

OSCAR MILDES *Ozzy*  
*Columbia*  
 Boys' Federation  
 Senior Honor Roll



LENA MINETTI *Nicky*  
*Cooper*  
 Gym Office  
 Big Sister  
 Spanish Club 2-3-4  
 Volleyball 3



OPAL NELSON *Sophie*  
*Whitman*  
 Rogers Service Club  
 Room Representative 2  
 Service Club 4  
 Volleyball 1-2  
 Cub Staff 4  
 Record Staff 4  
 Annual Staff 4  
 Big Sister 4  
 Puppetry 2-3  
 Study Hall Worker 3-4

MAUDIE MITCHELL *Bobby*  
*Longfellow*  
 G. A. C. 4  
 Four Star Club 1  
 Volleyball 1-2-3  
 Basketball 1-2-3  
 Baseball 1-2-3-4  
 Manager Basketball 4  
 Gym Office 1  
 Nurse's Office 3  
 Girls' League Gossip 3  
 Tennis  
 Pirette 3



GEORGINA NIKOTICH *Nickie*  
*Whittier*  
 National Honor Society  
 President Home Economics  
 Association 4  
 Vice-President Girls' League 4  
 Secretary Home Economics  
 Club 3  
 Secretary Home Room 4  
 Home Economics Club 2-3-4  
 O. G. A. 4  
 Record Staff 4  
 Annual Staff 4  
 Cub Staff 4  
 Big Sister 3-4  
 Handy Andy 1  
 Social Service 3  
 Tutor 2-3

DUANE MORRIS *Pete*  
*Bemiss*  
 Boys' Federation  
 Track 3  
 Cub Staff

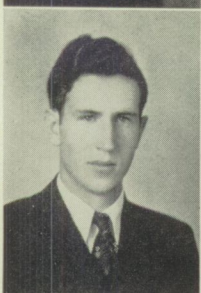

MARY NOVELLI *Katrinka*  
*St. Patrick's*  
 G. A. C. 4  
 Volleyball 1-2-3-4  
 Basketball 1-2-3-4  
 Baseball 1-2-3-4  
 Tumbling 1  
 Sports Department 1-2  
 Handicraft 1  
 First Aid 1

YVONNE MOUNTAIN *Vonnie*  
*Bemiss*  
 National Honor Society  
 Secretary-Treasurer Harding  
 Debate Club 4  
 Harding Debate Club 3-4  
 Cosmic Club 4  
 Basketball 1-2  
 Baseball 1-2-3-4  
 Volleyball 2  
 Cub Staff  
 Business Manager Treasure  
 Chest 3-4  
 "The Lucky Jade"  
 "The Tavern"  
 Princess Queen Contest 2  
 Chairman Social Etiquette De-  
 partment 3  
 Girls' League Council 3  
 Sub-Chairman Vocational De-  
 partment 4  
 Tutor  
 Dancing Committee 2-3-4  
 Study Hall Checker 4  
 Girls' League Honor Roll



HELEN MAE OLSON *Nuggin*  
*Longfellow*  
 Rogers Service Club  
 Secretary Social Service De-  
 partment 4  
 Sec. Vocational Department 3  
 Queen Contest 4  
 Big Sister 3-4  
 Study Hall Checker  
 Library 3-4  
 Four Star Club 3-4  
 O. G. A. 4  
 Home Economics Club 4  
 Senior Counselor 4  
 Secretary Big Sister Depart-  
 ment 3  
 Gym Office  
 National Honor Society

GENE MURPHY *Murph*  
*Edmond, Kansas*  
 Boys' Federation



MARION ORTNER *Minnehaha*  
*Cooper*  
 Rogers Service Club  
 National Honor Society  
 Secretary Junior Dramatic  
 Club 2  
 Secretary Girls' League 4  
 Secretary-Treasurer Footlights  
 Club  
 Junior Dramatic Club 1-2  
 Footlights Club 1-2  
 Cosmic Club 4  
 German Club 1-2  
 Debate Team 2-3-4  
 "Quo Vadis"  
 President Girls' League 4



ROYAL OSTBY *Roy*  
*Arlington*  
 Radio Club Reporter 4  
 Vice-President Science and  
 Adventure 4  
 Upper Class Advisory Com-  
 mittee 4  
 National Honor Society

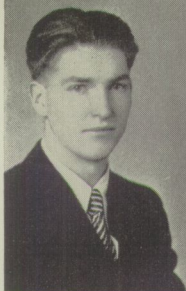

LOWELL PERKINS *Perk*  
*Libby Junior High School*  
 Orchestra 2-3-4  
 Boys' Federation

MAVIS OWEN *Major*  
*Longfellow*  
 Rogers Service Club  
 Study Hall Worker 2  
 Hall Patrol 3  
 Big Sister 4  
 Room Representative 3  
 Queen Contest Committee 4  
 Record Staff 4  
 Pirette 4  
 Annual Staff 4



ALMA PETERSON *Swede*  
*Bemiss*  
 National Honor Society  
 Rogers Service Club 3-4  
 Secretary-Treasurer Art Club 3  
 Secretary-Treasurer French  
 Club 4  
 President Home Room 4  
 Four Star Club 1-2-3  
 Art Club 2-3-4  
 French Club 2-3-4  
 Tumbling  
 Chairman Camp Craft Depart-  
 ment 3-4  
 Senior Counselor 4  
 "Lucky Jade"  
 A. S. S. C. 4  
 Senior Prom Committee  
 Scholastic Honor Roll  
 Girls' League Honor Roll  
 "Quo Vadis"  
 Big Sister 3  
 Senior Honor Roll 4  
 Pirettes 2-4  
 Song Leader 4

GEORGE OXRIEDER *Junior*  
*Arlington*  
 National Honor Society 4  
 Senior Honor Roll  
 Student Council 1  
 Vice-President Outdoor Life 4  
 Rifle Club 3-4  
 Band 2  
 Orchestra 2-3-4  
 Scholastic Committee 4  
 Student Social Committee 4  
 Play Hour Committee 4  
 Vice-President Rifle Club 4  
 President Outdoor Life 4



LOLA PETERSON *Lulu*  
*Hamilton*  
 National Honor Society  
 Secretary Cosmic Club 3  
 President Cosmic Club 4  
 Cosmic Club 2-3-4  
 Harding Debate Club 2-3-4  
 Home Economics Club 2-3  
 Volleyball 1-3  
 Baseball 2-4  
 Tumbling 1  
 Pirette 1-2-3  
 Song Leader 1-2-3  
 Drum Major 4  
 Prom Committee  
 Queen Contest 4  
 Mr. Tewinkel's Secretary  
 Nurse's Office 2-3-4

MILDRED PALMITER *Midga*  
*Longfellow*  
 Rogers Service Club  
 Chairman First Aid 4  
 "The Buccaneer"



WILLIAM PETERSON *Bill*  
*Arlington*  
 "C" Club 4  
 Fire Squad 4  
 Student Council 3  
 Home Room President 3  
 Tennis 2-4  
 Football 2

ROSELLA PASCUZZI *Rosie*  
*Whitman*  
 Spanish Club 2  
 G. A. C. 4  
 Volleyball 1-2-3-4  
 Basketball 1-2-3-4  
 Baseball 1-2-3  
 First Aid 4  
 Adviser's Office 3  
 Nurse's Office 3  
 Gym Office 2  
 Handy Andy 1-2  
 Hall Patrol 4  
 Cub Staff 4  
 Girls' League Honor Roll 2-3-4



JOE PISTILLI *Joe*  
*St. Patrick's*  
 Boys' Federation

ROLAND PENNA *Ben*  
*Arlington*  
 Boys' Federation  
 Vice-President "C" Club  
 "R" Club 3-4  
 Harding Debate Club 3-4  
 "C" Club 4  
 Baseball 1  
 Basketball 2  
 Football 3-4  
 Spring Sports  
 Queen Manager 4



HAROLD POTTS *Potts*  
*Libby Junior High*  
 Boys' Federation  
 Football

JUNE PERKINS *Perky*  
*Klamath Falls*  
 Home Economics Club 4  
 Basketball 4  
 Record Staff 4



MARGARET PRATT *Peggy*  
*Hamilton*  
 Hall Patrol 4  
 Chairman Social Service Book-  
 let 4  
 Secretary Home Room 4  
 Vocational Booklet 3-4



JAMES PREVOST *Jim*  
Newport High School  
Boys' Federation

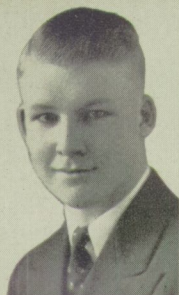

DOROTHY SCOTT *Scotty*  
Whitman  
Student Council  
Nurse's Office 1  
Hall Patrol 3

JOHN RAABERG *Johann*  
Clarkston  
Honor Roll 2-3  
Home Room Project Committee 4  
Harding Debate Club 4  
Art Club 4  
Cosmic Club 4  
Football 3  
Baseball 2



ROBERT SCOTT *Dutch*  
Hamilton  
Boys' Federation  
Record Staff

FREDERICK ROBINSON *Ted*  
North Central  
Fire Squad  
Rifle Club 4  
"C" Club 4  
Footlights 4  
Cub Staff 4  
Record Staff 4  
Upper Class Advisory 4  
Annual Staff 4



HARRISON SEMRO *Bill*  
Othello High  
Boys' Federation  
Vice-President Home Room  
Vice-President Outdoor Life 4  
National Honor Society

ARTHUR ROTONDO  
Cooper  
Cub Staff 4  
Record Staff 4  
Annual Staff 4  
Hall Patrol 4

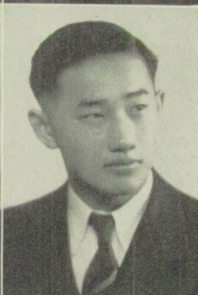

ROY SHIOSAKI *Roy*  
Regal  
Boys' Federation  
Senior Honor Roll

MILDRED ROWE *Mickie*  
Sandpoint High School  
Cosmic Club 4  
Chairman Vocational Department 4  
Girls' League Gossip 4  
Scholastic Honor Roll 3-4  
Senior Honor Roll  
"Quo Vadis"  
Girls' League Council 4  
Girls' League Honor Roll 3-4  
National Honor Society



AGNES SIGMON *Blondie*  
Whitman  
Room Representative 2  
Four Star Club 2  
Tennis 3  
Orchetsra 1-2-3

KENDALL RYAN *Nimmie*  
Hamilton  
Rogers Service Club  
Fire Squad 4  
Art Club 3-4  
Footlights Club 3-4  
Stage Crew 1-2-3-4  
Electrician 1-2-3-4  
Manager 3



JUNE SMITH *Smitty*  
Bemiss  
Graduate 3 1-2 Years  
Junior Dramatic Club 2  
Footlights Club 3  
Swimming 3  
Volleyball 1-2-3  
Baseball 1-2-3  
Basketball 1-2-3

GLADYCE SCHINDLER *Shinny*  
Whitman  
Chairman Social Service Department 4  
German Club 2-3  
Basketball 1-2-3  
Volleyball 1-3-4  
Baseball 1-2-3  
Swimming 3  
Girls' League Representative 3  
Cub Staff 4  
Girls' League Council 4



MARLENE SMITH *Mars*  
Wenatchee Junior High  
Footlights Club 3-4  
Baseball 1  
Tennis 3  
Basketball 2-3  
Volleyball 1  
Tumbling 2  
Record Staff 4  
Annual Staff 4  
Cub Staff 4  
Hall Patrol 2-3-4  
"Pickles" 2  
"The Buccaneer" 3  
Costume Committee "The Tavern" 4  
Costume Committee "Harmony Hall" 4  
Girls' League Honor Roll  
Chorus 2-3



MELVINA STANSBURY *Mirandy Cooper*

President G. A. C. 4  
Vice-President Four Star Club 3  
Cosmic Club 4  
G. A. C. 4  
Four Star Club 2-3  
Spanish Club 2-3  
Tennis 2-3-4  
Volleyball 2-3-4  
Basketball 2-3  
Swimming 3  
Skating 4  
Baseball 2-3  
Hall Patrol 4  
Secretary Public Utility Department 4



ARTHUR SUMMERS *Ace Columbia*

Boys' Federation  
Track 2-4  
Band 2-3-4

CLAYTON TANG *Tangovich Williston, N. D.*

Annual Staff 4  
Record Staff 4  
Cub Editor 4  
National Honor Society  
Vice-President Boys' Federation 4  
Vice-President Harding Debate Club 4  
Vice-President Cosmic Club 4  
Vice-President "R" Club 4  
President Science and Adventure 4  
Cosmic Club 3-4  
"R" Club 2-3-4  
Harding Debate Club 3-4  
Junior Dramatic Club 2  
Hockey 4  
Track 2-3-4  
Basketball Manager 2  
Basketball 2-3  
Band 2-3-4  
"The Tavern" 4  
Property Manager for "Abie's Irish Rose"  
Harding Debate Orchestra 3  
Student Entertainment Committee 4  
Fire Squad 4  
Upper Class Advisory 3-4  
Secretary Home Room 4  
Student Radio Broadcasts 4



JEAN STARRY *Kitty Longfellow*

Tumbling 1-2  
Volleyball 1-2  
Tennis 3  
Baseball 1  
Basketball 1-2  
Orchestra 1-2-3-4  
Chorus 1-2-3  
Senior Honor Roll  
Girls' League Honor Roll 1-2-3-4  
"Lucky Jade" 1  
"Pickles" 2  
"Buccaneer" 3  
"Harmony Hall" 4  
Hall Patrol 2-3-4  
Debate 2  
Room Representative 1



BETTIE STEMMER *Dutch Hamilton*

3 1-2 Year Graduate  
Room Representative 2  
Tennis  
Basketball  
Volleyball

FLOYD TAYLOR *Rubloff Bemiss*

Student Council  
Vice-President French Club 4  
Cosmic Club 4  
French Club 4  
Track 2-3-4  
Band 2-3

RALPH STEVENS *Steve Regal*

Sergeant-at-Arms Harding Debate Club 4  
Secretary Science and Adventure 3  
Cosmic Club 3-4  
Harding Debate Club 3-4  
Basketball 1-2-3  
Fire Squad 4  
"The Tavern"  
"Abie's Irish Rose"  
Student Council  
Student Social Committee  
"Quo Vadis"



MARGARET TAYLOR *Marg Littlefork, Minn.*

Girls' League

JEWELL STINGER *Jewlie North Central*

Girls' League



MARJORIE VALENTINE *Marge Lewis and Clark*

Girls' League Representative 3  
Home Economics Club 4  
Pirette 4  
Hall Patrol 4  
Girls' League Gossip Staff 3

HAZEL STRAND *Butch Longfellow*

Tumbling 1-2  
Basketball 1  
Volleyball 1  
Record Staff 4  
Pirette 3-4  
Study Hall Checker 2  
Handy Andy 1  
Treasure Chest Staff 4  
Song Leader 4  
Posture Contest



ROSE VIA *Rosie St. Patrick's*

Girls' League Honor Roll  
Secretary Four Star Club 3  
Sergeant-at-Arms Spanish Club 2  
Girls' League Representative 4  
Four Star Club 1-2-3-4  
G. A. C. 3-4  
Spanish Club 2-3-4  
Volleyball 1-2-3-4  
Tumbling 2-3-4  
Tennis 2-3-4  
Basketball 1-2-3-4  
Baseball 2-3-4  
Baseball Captain 2  
Baseball Championship 2  
Handy Andy  
Hi Jinx 3  
Gym Office  
Big Sister 3-4  
Pirette 2  
Cub Staff

ROBERT STRAND *Bob North Central*

Graduate 3 1-2 Years  
Organized Radio Club '35  
President Radio Club  
Technical Adviser Radio Club  
Sergeant-at-Arms Radio Club 4  
Radio Club 3-4  
Track 4



DORIS VANTREPOTTE *Dot Cockerill (Kan.) High*

Girls' League  
Secretary First Aid



THERESA VIA *Tree*  
*St. Patrick's*  
 President Spanish Club 3  
 Secretary Spanish Club 2  
 President Home Room 3  
 Student Council Representative 3  
 Secretary Four Star Club 2  
 G. A. C. 3-4  
 Spanish Club 2-3-4  
 Four Star Club 1-2-3-4  
 Volleyball 1-2-3-4  
 Basketball 1-2-3-4  
 Tennis 2-3-4  
 Baseball 2-3  
 Tumbling 2  
 Big Sister 3-4  
 Handy Andy 1-2  
 Cub Staff 4



EVA WHITNEY *Little Eva*  
*Hamilton*  
 Secretary Class 2  
 Secretary Vocational Department 4  
 Secretary Four Star Club 4  
 President Home Room 4  
 German Club 3-4  
 Four Star Club 4  
 Hall Patrol  
 Handy Andy  
 Room Representative  
 Big Sister  
 Sub-Chairman Vocational Department  
 Main Office Worker

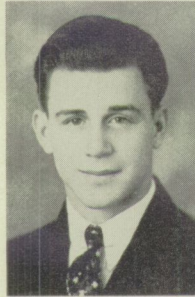

PAT WILLMORE *Red*  
*Regal*  
 3 1-2 Year Graduate  
 Secretary French Club 4  
 "C" Club 2-3-4  
 French Club 2-3-4  
 Four Star Club 1  
 Baseball 1-2  
 Volleyball 1-2  
 Big Sister 3-4  
 Orchestra 2-3-4  
 Hall Patrol 4

BILL WALLACE *Fixer Sr.*  
*Hollywood High*  
 Football 2-3-4  
 Baseball 2  
 Secretary Entertainment Department  
 Cub Staff



VIOLET WILSON *Vi*  
*Whitman*  
 Treasurer G. A. C. 4  
 German Club 3-4  
 G. A. C. 4  
 Basketball 1-2-3-4  
 Volleyball 1-2-3-4  
 Baseball 2-3  
 Big Sister 3-4  
 Cub Staff 4

BILLIE WARNER *Billie*  
*Harrison High School*  
 Cosmic Club 4  
 Volleyball 4  
 Basketball 4

FRED WENRICK *Fritz*  
*Riverside High School*  
 Boys' Federation  
 Football 1-2  
 Baseball 1-2  
 Basketball 1-2

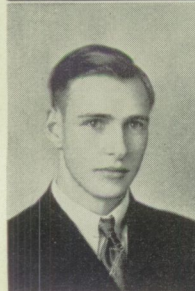

ISABELLE WYCOFF *Izz*  
*Regal*  
 3 1-2 Year Graduate  
 Secretary Home Economics Club 3  
 Four Star Club 1  
 French Club 2-3-4  
 Home Economics Club 2-3-4  
 Basketball 1-2  
 Volleyball 2-3  
 Big Sister 3-4  
 Orchestra 2-3-4

JULIA WEST *Julie*  
*Whitman*  
 Rogers Service Club  
 Chairman Puppet Committee 3  
 Art Club 1-2-3-4  
 Volleyball 1-2  
 Cub Staff 4  
 Record Staff 4  
 Puppetry 2-3  
 Annual Staff 4  
 Study Hall Checker 3-4  
 Big Sister 4  
 Girls' League Honor Roll 4  
 Stage Crew 2

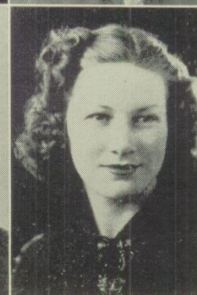

HAZEL ZURLINDEN *Zurly*  
*Regal*  
 Vice-President Home Economics Club 4  
 Treasurer Home Economics Club 4  
 Secretary G. A. C. 4  
 Treasurer G. A. C. 4  
 G. A. C. 3-4  
 Home Economics Club 3 4  
 German Club 3  
 Volleyball 1-2-3-4  
 Basketball 1-2-3-4  
 Swimming 3  
 Tumbling 1-2  
 Baseball 1-2-3  
 Big Sister 3  
 Handy Andy  
 Hall Patrol  
 Championship Baseball 2  
 Secretary Home Room



## June Class History

---

● Numbering 192, the largest freshman class in the history of John Rogers high school entered in September, 1934, to participate in activities that helped place Rogers "in the golden sunset of the westland."

On Thursday, June 9, 1938, high school days for 177 students will end, and the doors of life will be thrown open with opportunities stretched far and wide. Individuals have won honors in the fields of sports, dramatics, art, scholarship, music, and debate. Marion Ortner achieved the coveted position of Valedictorian, and Marie Crumbley held the title of Salutatorian.

Jerry McGuire guides the destinies of the June '38 class during their last semester. Mary Brooks is vice-president, and Ila Hetherington, secretary-treasurer.

Jack Leavitt was elected president of the Student Council during their last year. Other class members of this student governing body are: Grace McGhee, Iva Hetherington, Emojane Haywood, and Floyd Taylor.

## June Commencement

---

● "Quo Vadis," the June commencement pageant presented June 9, demonstrates the influence that wisdom and vision have on the present generation. Harriette Collin portrayed Vision, while Charles Coffey took the role of Wisdom.

In the reunion that takes place during the second act, a survey is made of the many professions entered. The predictions made by Vision on the graduation night are tested.

Taking part in the pageant were Thomas Anderson, Sherman Blake, Clara Burniece, Lena Cass, Roana Clark, Charles Coffey, Harriette Collin, Marie Crumbley, Jerry Ericson, Veneta Huneywell, Dick Johnson, Jack Leavitt, Delvina Knipfel, Grace McGhee, Jerry McGuire, Bill McHarness, Carl Nelson, Helen Mae Olson, Marion Ortner, Mavis Owen, Alma Peterson, Mildred Rowe, Ray Shiosaki, June Smith, Ralph Stevens and Margaret Taylor.





## Senior B Class

**First Row:** Tobler, Wakeley, Cass, Winters, Hoye, Drake, Hanson, Bauer, Braasch, McGhee, Moon, Luse. **Second Row:** Johnson, Duffy, Ray, Hann, Oster, Saltz, Venti, Stansbury, Thompson, Hinz, Bossio, Olson. **Third Row:** Young, Burmeister, Eames, Hicks, Ertel, Hansen, Bulis, Carlson, Ward, Thomas, Valsvig. **Fourth Row:** Munther, Ponto, Crane, Ladd, Stein, Ward, Sparks, True, Palmquist, Holsington, Peterson. **Fifth Row:** Brown, Reynolds, Kromm, Casey, Baker, Johnson, Peterson, Sattler.





## *Junior A Class*

**First Row:** Butler, Montague, Hendrickson, Bronson, Bonser, Mors, Saltz, Akins, Henry, McHarness, Jorgenson, Halverson, Merritt, Wynkoop, Mors.  
**Second Row:** Brewer, Cummings, Gaylord, Larson, Ratliff, Johnson, Bell, Culbertson, Cartei, Kludt, Olsen, Simpson, Pierce, Riek, Smith, Tee.  
**Third Row:** Enos, Fletcher, Elliott, Burke, Wolfeman, Williamson, Curryer, Peterson, Sattler, Bullard, Drury, Fershall, Ostby, Simonson, Schendel, Wakeley.  
**Fourth Row:** Hunt, Bredeson, Franke, Caudill, Anderson, Curryer, Fisher, A. Erickson, M. Erickson, Shoults, E. Smith, G. Smith, Lipps.  
**Fifth Row:** Stirling, Berger, Swartz, Morris, Danielson, Lenz, Wendell, Fairburn, Bergen, Rudrud, Barker.  
**Sixth Row:** Hansen, Medcalf, Oslund, Hendricks, Jones, Dennis, Hayes, Watson, Weir, Hughes, Case, Coyle.





## *Junior B Class*

**First Row:** Armstrong, Kirby, Williams, Wilson, Ostland, Porter, Angel, Harris, Carlson, Mathewson. **Second Row:** Bernstein, Jawort, Goble, Patterson, Rodolph, Sullivan, Stahl, Kendrick, Johnson, Casperson, Moran. **Third Row:** Norgren, Miller, Weaver, Ungari, D. Williams, M. Miller, Hunt, Rogers, Trone. **Fourth Row:** Summers, Harker, Hanifen, Moe, D. Williams, Burkhardt, Eller, Hodge, Edmonson, Evans. **Fifth Row:** Neighbors, Le Van, Davies, Olson, Wendt, DeBolt, Rinck, Taylor, Moore. **Sixth Row:** Weir, Johnson.





## *Sophomore A Class*

**First Row:** Cowles, D. Freeman. **Second Row:** Armstrong, Harris, Culp, T. Johnson, Nelson, Morse, Hobbs, Hudson, Maine, Tucker, E. Richardson, Taylor, Gottwig, Allan, D. Johnson, Yennet, Haight, Pickens, True, Templin, Tang. **Third Row:** Gray, Carney, Gill, Case, Raeborg, E. Anderson, Hendren, V. Anderson, Coffee, Shores, Fullerton, La Telle, Waldron, Taylor, Clinton, Lowther, Gordon, Myhre, Moreland, Landers. **Fourth Row:** Eng, Kammer, Nesbitt, Bowers, A. Olson, Carlisle, Hughes, Thomson, Sims, G. Smith, Blake, Bryant, Englesby, White, Nichols, Helean, Rizzuto, Reamer, Perry, J. Smith. **Fifth Row:** Fuller, Weston, Drabe, V. Richardson, Thomas, Manning, Collins, McGee, Castle, V. Johnson, Johnston, Decker, Bays, Hill, Robert, Nelson, Roland Nelson, H. Johnson, Leahy. **Sixth Row:** D. Olson, Earls, Miller, Ungari, Via, Thomas, Burkhardt, Murphy, Thorson, P. Clements, Clarke, Burke, Gray, E. Freeman, Boje, McNeven, Hankins. **Seventh Row:** Weir, B. Johnston, Schindler, Tesdahl, Tews, Dunlap, French, Hopkins, E. Clemens, Allen, Ostlund, Griffin, Gau, Dahl, Morris, Van Slyke. **Eighth Row:** Westland, Moe, Engle, Campbell, Coyle, Reynolds, Simonson, Oatney, Hufford.





## *Sophomore B Class*

**First Row:** Cook, Adams, Anderson, Luse, Zeigler, Mead, Birdse'l, Blodgett, Moore, Phillips, McGhee. **Second Row:** Dixon, Harris, Peterson, Ludwig, Glass, Scott, Olson, Shaw, Walker, Hanifen, Everett. **Third Row:** Rizzuto, Simonson, Melcho, Johnson, Anderson, Hicks, Kiefer, Lightfoot, Cuzzetto, Gale. **Fourth Row:** Sarsfield, Morris, Taylor, Stone, Stinger, Lundquist, Bartholomew, Johnson, Gerkensmeyer. **Fifth Row:** Warren, Vandeburg, Beitey, Williamson, Dark, Kerr, Olmstead, Davis, West. **Sixth Row:** Stevens.





## *Freshman A Class*

**First Row:** Hallstein, Hansen, Ingel, Miles, Bridewell, McCafferty, Crain, Cassidy, W. Watts, N. Watts, Woodward, McCormick, Williams, Culbertson, Ratliff, Reil, Beck. **Second Row:** Coffey, Fry, Glass, E. J. Johnson, B. Johnson, Rishon, Kincker, Vermillion, Grimm, Canter, Tiffaney, Terry, Overland, Winnington, Craig, Christianson. **Third Row:** Morse, Langbehn, Prevost, Bartholomew, Maddox, Marier, Zat, W. Williams, P. Williams, D. Williams, Gatusis, Nicoletti, Simonson, Eckman, Le Duc, Kaler. **Fourth Row:** Hetherington, Wilson, Burns, Griffith, Fletcher, Swanson, Stinger, Ungari, Delhi, Caughey, Pearson, Hewitt, Swain, Walters, De La Grange, Pearce. **Fifth Row:** Ogle, Pelnek, West, Dark, Nicholson, Weaver, Hawk, Allan, Williams, Ziegler, Davis, Coulson, Johnston, Burkhardt, Petty. **Sixth Row:** Cutler, Erickson, Williamson, Shauvin, Andre, Wolfman, Lindgren, Cummings, Nixon, Stevens, Tang, Youngman, Blackhurst. **Seventh Row:** Linebarger, Meyers, Cooke, Beltey, Olmstead, Warren, Henry, Elwood, Jones, Dillon, Hansen, Speck, Sasal, Slocum.





### *Freshman B Class*

**First Row:** Hopkins, Van Sledde, Compagno, Ficca, North, D. Morris, Artman, Casperson, L. Martin, Appa, Bourges, Birge. **Second Row:** Rumley, Juliani, Collins, Pipet, Okerstrom, C. Morris, Newby, Nelson, Anthony, Walker, Rinck. **Third Row:** Krupa, Hovind, Fleming, Main, H. Martin, Bell, Gosselein, Frost, Gaines, Simpson, Balch, Linden. **Fourth Row:** Leslie, Edstrom, Rice, Gabriel, Trerise, McHarry, Moss, Bonser, Ayler, Hanson, Robinson, Johnson. **Fifth Row:** Luders, Materne, Hymen, Hart, Mills, Henry, Young, Wiedaman, Skeffington, Williams, Caryl, Elmquist, Hill. **Sixth Row:** Soper, Kerr, Weir, Wells, Frances, Hansen, Glover, Tripplet, Wilder. **Seventh Row:** Vongue, Bevacqua, Smith, Gilman, Conde, Arnold, Harris, Jenkins, Shaw, Sjostrom.





- |                        |                          |                    |                   |
|------------------------|--------------------------|--------------------|-------------------|
| 1. Frosh.              | 8. Escapade.             | 15. Trackster.     | 22. Look!         |
| 2. Double trouble.     | 9. Chiseling.            | 16. Pardon us.     | 23. The Vinas.    |
| 3. Eleanor and Maxine. | 10. Face feeding.        | 17. Smiles.        | 24. We never eat! |
| 4. Kenny.              | 11. Sweeping the courts. | 18. Alias.         | 25. Oo-o-oh!      |
| 5. Publicity.          | 12. Stein.               | 19. Eagle-eye.     | 26. Readin'.      |
| 6. Slave driver.       | 13. George and the gals. | 20. Concentrating. | 27. Ellsworth     |
| 7. We'uns.             | 14. Age of innocence.    | 21. Prexy.         | 28. We're coming. |



Ronnie Meilleur



Dearest Elsie. (Pugy)  
 Here's to the one I've spent  
 my most happy moments  
 I wish you a happy &  
 long lasting life (I wish I could  
 spend it with you)

Ronnie

... Features



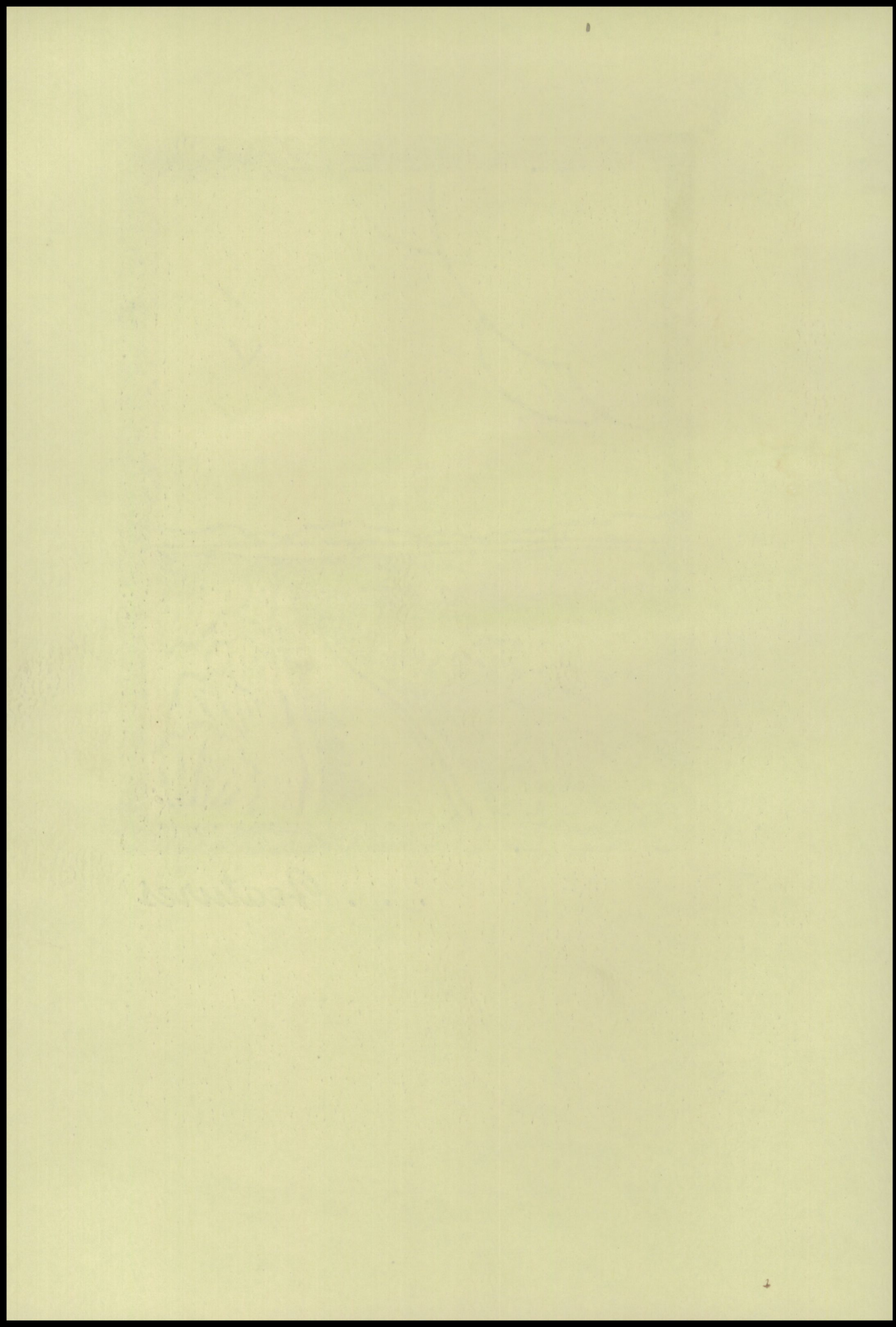





- |                      |                   |                          |                       |
|----------------------|-------------------|--------------------------|-----------------------|
| 1. Round four.       | 7. Take-off.      | 12. Studious.            | 17. Record staffers.  |
| 2. Gee, look at 'em. | 8. School days.   | 13. Murder in her hands. | 18. Cousins.          |
| 3. Three musketeers. | 9. Time out.      | 14. Triumvirate?         | 19. Art class pals.   |
| 4. Hold everything.  | 10. Nice doggie.  | 15. Look out, Clara.     | 20. Hitting for home. |
| 5. Johnny.           | 11. Way up there. | 16. Guess who?           | 21. Ten pretty girls. |
| 6. Hanenburg, Inc.   |                   |                          |                       |





**First Row:** White, Hetherington, McMann, Hafner, Cassidy, Knipfel, Gaines, Solid, Helean, Mead. **Second Row:** Davis, Hughes, Ertel, Collin, Huneke, Simonson, Nisley, Clark, Blodgett, Joy. **Third Row:** Molar, Anderson, Randall, Stein, Payne, Rogers, Hansen.

## Student Council

### FIRST SEMESTER

|                  |                |
|------------------|----------------|
| Ila Hetherington | President      |
| Gene Chauvin     | Vice-President |
| Wilbur Thorson   | Secretary      |
| Gladys White     | Treasurer      |

### MEMBERS

Dorothy Larson  
Eugene Chauvin  
Wilbur Thorson  
Bob Treffry  
Harriette Collin  
Gerald Day  
Ila Hetherington  
Betty Kelley  
Delvina Knipfel  
John McGrath  
Royal Ostby  
Miles Ertel  
Verva Hanson

Maxine McMann  
George Stein  
Grant Anderson  
Jacqueline Hafner  
Don Hughes  
Harold Payne  
Glen Burkhardt  
Harold Dempsey  
Betty Gaines  
Mildred Rogers  
Bill Alfstad  
Maxine Clark  
Don Gottwig  
Betty Helean

Phyllis Smith  
Kenneth Tang  
Margaret Blodgett  
Marjorie Mead  
Pat Stevens  
Carl Moller  
Patricia Cassidy  
Eugene Davis  
Ruth Davis  
Ralph Randall  
Don McDavis  
Evelyn Nisley  
Marian McNeven

● The Student Council is the official governing body of the Associated Students of Rogers. It is composed of representatives from home rooms, officers of Boys' Federation and Girls' League, and editor of the Record. Advisers are Principal J. D. Meyer, Miss Rose Finnegan, and J. M. Tewinkel.





**First Row:** Ortner, Hetherington, White, Olson, Leavitt, Gumm, Lower. **Second Row:** McGhee, Bronson, Wynkoop, Halverson, Haywood, Smith, Taylor, Lester, Russell, Diediker. **Third Row:** Rice, Appa, Smith, Anderson, Hicks, Hann, Bridewell, Sullivan, Brown, Hanson, Arnold. **Fourth Row:** Thomas, Bell, McBreen, McMullen, Hodgson, LaBelle, Tucker, Mead, Johnson, Updike, Dhondt, Olmstead, Jones, McLeod.

## Student Council

### SECOND SEMESTER

|                  |                |
|------------------|----------------|
| Jack Leavitt     | President      |
| Charles Gumm     | Vice-President |
| Iva Hetherington | Secretary      |
| Gladys White     | Treasurer      |

#### MEMBERS

Marion Ortner  
Ralph Lower  
Gladys White  
Gail Hodgson  
Iva Hetherington  
Emojane Haywood  
Grace McGhee  
Evalyn Olson  
Dawnelda Hicks  
Charles Gumm  
Alan Updike  
Irene Halverson  
Geraldine Rice  
Hazel Bonser

Clifford Jones  
Roland Dhondt  
Grace Anderson  
Betty Wynkoop  
Shirley Smith  
Bernadine Thomas  
Don Broadhead  
Don Gottwig  
Harry Wagner  
Betty Mae Johnson  
Bonnie Burns  
Betty La Belle  
Neal McLeod  
Margaret Sullivan  
Al Olmstead

Gordon Hansen  
Ruth Bell  
Marietta McMullen  
Jack Leavitt  
Floyd Taylor  
Addaline Hann  
Joe McBreen  
Mary Tucker  
Sandra Appa  
Marjorie Mead  
Ed Russell  
Jack Lester  
Jim Arnold  
Ray Smith

● The most important projects of this semester have been matinee dances, basketball convocations, Queen contest, and conduct at convocations.





**First Row:** Mr. Meyer (adviser), Nikotich, L. Peterson, Ortner, Colony, Hodgson, Hearn, Mr. Jinnett (adviser). **Second Row:** Luse, Signorelli, Levos, Schroeder, Jinnett, Carlson. **Third Row:** Blake, Crumbley, Hallstein, Brooks, A. Peterson, Mountain, McHarness. **Fourth Row:** Clukey, Oxrieder, Hubbard, Wise, Collin, Dry.

## National Honor Society

### FIRST SEMESTER

Ray Patterson ..... *President*

#### MEMBERS

Sherman Blake  
June Carlson  
Adeline Hallstein  
Norma Hearn  
Frank Akins  
Mary Brooks  
Harriette Collin  
Marie Crumbley  
Carl Dry  
Lewis Freeman

Gail Hodgson  
Jack Leavitt  
Margaret Levos  
Don McDavis  
Marion Ortner  
James Hubbard  
Betty Kelley  
Kathryn Luse  
Bill McHarness  
Yvonne Mountain  
Georgina Nikotich

Ray Patterson  
Inez Schroeder  
Edna Wise  
Ted Oster  
George Oxrieder  
Alma Peterson  
Lola Peterson  
Angelina Signorelli  
Clayton Tang  
Eleanor Jinnett

● Outstanding character, leadership, scholarship and service are the necessary requirements for admittance to the National Honor Society. This is the highest honor a student can attain. Principal J. D. Meyer and Vice-principal E. R. Jinnett are the advisers.





**First Row:** L. Peterson, G. McGhee, Knipfel, Olson, Juliano, White, Collin, Luse, Nikotich, Smith. **Second Row:** Jinnett, Hodgson, Ortner, Mountain, Johnson, Crumbley, B. McGhee, A. Peterson, Brooks, Petty, Mr. Jinnett (adviser). **Third Row:** Mr. Meyer (adviser), Rowe, McHarness, Ostby, Hicks, Hinz, McDavis, Tang, Blake, Hubbard. **Fourth Row:** Coffey, Ertel, Leavitt, Oster, Dry, True, Lower, Semro, Anderson, Oxrieder.

## National Honor Society

### SECOND SEMESTER

Don McDavis.....President

#### MEMBERS

Sherman Blake  
Mary Brooks  
Harriette Collin  
Marie Crumbley  
Carl Dry  
James Hubbard  
Jack Leavitt

Kathryn Luse  
Don McDavis  
Gail Hodgson  
Bill McHarness  
Yvonne Mountain  
Georgina Nikotich  
Marion Ortner

Ted Oster  
George Oxrieder  
Alma Peterson  
Lola Peterson  
Clayton Tang  
Eleanor Jinnett

#### NEW MEMBERS

Tom Anderson  
Charles Coffey  
Miles Ertel  
Mamie Hinz  
Dawnelda Hicks  
Rosina Johnson

Margaret Juliano  
Delvina Knipfel  
Ralph Lower  
Beulah McGhee  
Grace McGhee  
Helen Mae Olson  
Royal Ostby

John Petty  
Mildred Rowe  
Harrison Semro  
Eleanor Smith  
Art True  
Gladys White

● Nineteen new members were bestowed with the highest honor John R. Rogers high school could award them on April 29, when they were elected to the National Honor Society. Principal J. D. Meyer and Vice-Principal E. R. Jinnett are the advisers. The annual initiation banquet is held in June.





First Row: Ortner, Collin, Jinnett. Second Row: McGhee, Rowe, Peterson, Bullard, Huneke, Olson. Third Row: Wise, Brooks, Widner, Miss Finnegan (adviser).

## Girls' League

### FIRST SEMESTER

|                       |                |
|-----------------------|----------------|
| Harriette Collin..... | President      |
| Eleanor Jinnett.....  | Vice-President |
| Marion Ortner.....    | Secretary      |
| Fannie Farro.....     | Treasurer      |

### DEPARTMENT CHAIRMEN

|                      |                      |
|----------------------|----------------------|
| Mary Brooks.....     | Public Utility       |
| Loretta Huneke.....  | Social Service       |
| Maxine Widner.....   | Singing              |
| Maxine Widner.....   | Dancing              |
| Alma Peterson.....   | Camp Craft           |
| Pauline Bullard..... | Big Sister           |
| Elaine Michel.....   | Dramatics            |
| Edna Wise.....       | Handicraft           |
| Grace McGhee.....    | Puppetry             |
| Mildred Rowe.....    | Vocational           |
| Evalyn Olson.....    | Girls' League Gossip |

● The eleven departments of the Girls' League provide excellent opportunities for development of leadership in various fields.





First Row: Brooks, Drake, Juliano, Ortnier, Collin, Nikotich. Second Row: Schindler, Ratliff, Carter, Lenz, Smith. Third Row: Arnaldo, Miss Finnegan (adviser), Wynkoop.

## Girls' League

### SECOND SEMESTER

|                        |                |
|------------------------|----------------|
| Marion Ortnier.....    | President      |
| Georgina Nikotich..... | Vice-President |
| Harriette Collin.....  | Secretary      |
| Margaret Juliano.....  | Treasurer      |

### DEPARTMENT CHAIRMEN

|                       |                      |
|-----------------------|----------------------|
| Mary Brooks.....      | Public Utility       |
| Gladys Schindler..... | Social Service       |
| Betty Wynkoop.....    | Singing              |
| Marian Carter.....    | Dancing              |
| Betty Ricketts.....   | Camp Craft           |
| Eleanor Smith.....    | Big Sister           |
| Helen Ratliff.....    | Dramatics            |
| Mary Lenz.....        | Handicraft           |
| Winnie Drake.....     | Puppetry             |
| Mamie Arnaldo.....    | Vocational           |
| Patricia Egan.....    | Girls' League Gossip |

● The Girls' League promotes greater friendship among the girls of the school and helps them solve their various problems. Miss Rose Finnegan is adviser.





First Row: Balch, McDavis, Bonner, Leavitt. Second Row: Goble, Tang Mr. Tewinkel (adviser), Shauvin, Williams.

## Boys' Federation

### FIRST SEMESTER

|                    |                  |
|--------------------|------------------|
| Don McDavis .....  | President        |
| Kenny Bonner ..... | Vice-President   |
| Gene Balch .....   | Secretary        |
| Jack Leavitt ..... | Sergeant-at-Arms |

### COMMITTEE HEADS

|                     |             |
|---------------------|-------------|
| Ray Patterson ..... | Scholarship |
| Bob Treffry .....   | Christmas   |
| Gene Balch .....    | Conduct     |
| James Goble .....   | Project     |

### DEPARTMENTS

| Department                  | Chairman           | Adviser       |
|-----------------------------|--------------------|---------------|
| Sports .....                | Gene Balch .....   | Henry Bendele |
| Outdoor Life .....          | Gene Shauvin ..... | L. W. Saltz   |
| Handicraft .....            | Ed McDaniel .....  | C. E. Russum  |
| Entertainment .....         | Joe McBreen .....  | R. G. Hubbard |
| Science and Adventure ..... | Clayton Tang ..... | I. R. Minzel  |

● Every boy in school claims membership in the Boys' Federation. Friendliness and guidance in school work and sponsorship of the boys' interests are the goals of the Federation.

General meetings on the final Monday of each month alternate with departmental meetings on the second Monday, all under the general direction of the executive committee. J. M. Tewinkel is adviser.





First Row: Tang, Lindgren, Lower, Blake. Second Row: Hubbard, Oxrieder, Stein. Mr. Tewinkel (adviser).

## Boys' Federation

### SECOND SEMESTER

|                       |                  |
|-----------------------|------------------|
| Ralph Lower .....     | President        |
| Clayton Tang .....    | Vice-President   |
| Sherman Blake .....   | Secretary        |
| Walter Lindgren ..... | Sergeant-at-Arms |

### COMMITTEE HEADS

|                       |             |
|-----------------------|-------------|
| Thomas Anderson ..... | Scholarship |
| Jack Leavitt .....    | Project     |
| Charles Coffey .....  | Play Hour   |

### DEPARTMENTS

| Department                  | Chairman              | Adviser       |
|-----------------------------|-----------------------|---------------|
| Sports .....                | Gene Balch .....      | Henry Bendele |
| Outdoor Life .....          | George Oxrieder ..... | M. H. Hubbell |
| Handicraft .....            | George Stein .....    | C. E. Russum  |
| Entertainment .....         | Don Steele .....      | R. G. Hubbard |
| Science and Adventure ..... | James Hubbard .....   | I. R. Minzel  |

● The Boys' Federation is divided into five departments: Entertainment, Athletic, Outdoor Life, Science and Adventure and Handicraft, which function under faculty sponsorship. Each boy chooses his own field of interest and enrolls in that department.





**First Row:** Hinz, Thompson, Drake, Meicho, Shaw, Moore, Blodgett, Smith, Brooks, Johnson, Peterson. **Second Row:** McCafferty, Wilson, Simonson, Morse, Knipfel, Nelson, Peterson, Mael, Mr. Jinnett (adviser). **Third Row:** Mr. Coburn (adviser), Hetherington, White, Pershall, D. Crumbley, M. Crumbley, Larson, Olson.

## Rogers Service Club

### MEMBERS

Mildred Peterson  
Norma Hearn  
Edythe Colony  
Marie Zumhoff  
Winnie Drake  
Mavis Owen  
Helen Mack  
Marion Ortner  
Carolyn Hann  
Ray Patterson  
Sherman Blake  
Noel Hosea  
Ted Oster  
Louis Drinkman  
Ila Hetherington  
Fannie Farro  
Edna Wise  
Kenny Bonner  
Tom Anderson  
Kendall Ryan

Gail Hodgson  
Adeline Hallstein  
Florence St. Onge  
Warner Hoisington  
Frank Nelson  
Sidney Mead  
Alma Peterson  
Phyllis La Belle  
Vivian Larson  
Lawrence Mael  
Dorothy McClelland  
Sylvia Moore  
Laura Morse  
Opal Nelson  
Bruce Olson  
Frank Peterson  
Carol Shaw  
Eugene Chauvin  
Marjorie Simonson

Norma Thompson  
Glen Uhlig  
Julia West  
Gladys White  
Beverly Wilson  
Elaine Bernstein  
Margaret Blodgett  
Mary Brooks  
June Carlson  
Charles Coffey  
Doris Crumbley  
Pearl Eames  
Peggy Jean Elijah  
Ruth Fairburn  
Addaline Hann  
Mamie Hinz  
Rosina Johnson  
Hope Johnson  
Roy Kirkpatrick  
Delvina Knipfel

● The Rogers Service club is an honorary society for students who have done outstanding work for the school. They are recommended for membership by the faculty. A. P. Coburn and E. R. Jinnett are the advisers.





**First Row:** McGhee, Crane, Burniece, Ponto, Zumhoff, Drake, West, McGhee, Bullard.  
**Second Row:** Summers, Goble, Blake, Ladd, Carter, Peterson, Dailey, West, Mr. Hughes (adviser). **Third Row:** Linden, McRae, Raaberg, Barstad, Grey, Berg, Johnson, Zat, Ryan, Hubbard.

## Art Club

### First Semester

Sherman Blake..... *President*  
 James Hubbard..... *Vice-President*  
 Clara Burniece..... *Secretary*  
 Marie Zumhoff..... *Treasurer*  
 Kendall Ryan..... *Sergeant-at-Arms*

### Second Semester

James Hubbard  
 Dean Ladd  
 Grace McGhee  
 Ralph Berg  
 Dick Johnson

### MEMBERS

James Hubbard  
 Ralph Berg  
 Sherman Blake  
 Pauline Bullard  
 Clara Burniece  
 Marian Carter  
 Lois Crane  
 Winnie Drake

James Goble  
 Gerald Grey  
 Dick Johnson  
 Dean Ladd  
 Jack Linden  
 Grace McGhee  
 Marie Zumhoff  
 Beulah McGhee

Kenneth McRae  
 Alma Peterson  
 Marian Ponto  
 John Raaberg  
 Kendall Ryan  
 Virginia Simonson  
 Julia West  
 Katherine West

● The purpose of the Art club is to study photography, puppetry and have an interest in art. One of the main features of the club this year was to sponsor an all-city Art Club rally.





First Row: Gaines, Appa, Penna, Osso, Priano, Trone. Second Row: Ellis, Eng, Whitmore, Wilson, Rogers, Mors. Third Row: McGuire, Peterson, Bysegger, Saltz, Herrington. Fourth Row: McBreen, Robinson.

## "C" Club

### First Semester

|                    |                        |                |
|--------------------|------------------------|----------------|
| Elsie Mors.....    | President .....        | Johnny Osso    |
| Vivian Ellis.....  | Vice-President .....   | Ben Penna      |
| Betty Gaines.....  | Secretary .....        | Beverly Wilson |
| Thula Trone.....   | Treasurer .....        | Isla Bysegger  |
| Harvey Farmer..... | Sergeant-at-Arms ..... | Bill Peterson  |

### Second Semester

### MEMBERS

Bill Alfstad  
Sandra Appa  
David Belyea  
Bob Berger  
Isla Bysegger  
Ray Ellis  
Vivian Ellis  
Erma Eng  
Harvey Farmer  
Betty Gaines  
Don Gottwig

Dan Harrington  
Harold Hawkins  
Don Lauder  
Joe McBreen  
Jerry McGuire  
Elsie Mors  
Ben Penna  
Bill Peterson  
George Perry  
Carol Priano  
Mildred Rogers

Ted Robinson  
Don Shulkin  
Bob Swartz  
Neal Templin  
Thula Trone  
Charles Wakeley  
Juanita Whitmore  
Pat Willmore  
Beverly Wilson  
Jerry Mott  
Fannie Farro

● The purpose of the "C" club is to promote better citizenship. Miss Louise Smith is the club adviser.





**First Row:** Jones, Raaberg, Akins, Nelson, McGuire. **Second Row:** Taylor, Hunt, Wise, Rowe, Ortner, Warner, Peterson, Smith, E. Smith, Mountain. **Third Row:** Stansbury, Carlson, Eller, Carter, Leavitt, Clukey, Oldham, Patterson, Stein. **Fourth Row:** Tang, Ratliff, Oster, Terry, Coffey, Johnson. **Fifth Row:** Goble, Levos, Lyberger, Knaggs, Berg, Ertel, Stevens.

## Cosmic Club

### First Semester

Howard Clukey..... *President*  
 Clayton Tang..... *Vice-President*  
 Lola Peterson..... *Secretary*  
 Frank Akins..... *Sergeant-at-Arms*

### Second Semester

Lola Peterson  
 Dick Johnson  
 Eleanor Smith  
 James Goble

### MEMBERS

Edna Wise  
 Gloria Lyberger  
 Margaret Levos  
 Jack Jones  
 Al Akins  
 Miles Ertel  
 Clyde Knaggs  
 Gerald Oldham  
 Walt Lindgren  
 June Carlson  
 Yvonne Mountain  
 Gladys Smith  
 Clayton Tang

Billie Warner  
 Charles Coffey  
 Jack Eller  
 Dick Johnson  
 James Goble  
 Mildred Rowe  
 Eleanor Smith  
 Marion Ortner  
 Ray Patterson  
 Jerry McGuire  
 Sherman Blake  
 Floyd Taylor

Melvina Stansbury  
 Nellie Hunt  
 Helen Ratliff  
 Earl Terry  
 John Raaberg  
 Ralph Berg  
 Don Johnson  
 Jack Leavitt  
 Grant Anderson  
 Ted Oster  
 Carl Nelson  
 Ralph Stevens  
 George Stein

● Scientific demonstrations, experiments, lectures, industrial trips and social activities are among the purposes of the Cosmic club. To become eligible for membership a student must have studied science for three years. I. R. Minzel is the adviser.





**First Row:** Hubbard, Patterson, Ortner, Jinnett, Casey, Hansen, Trone, Johnson. **Second Row:** Collin, Hosea, Smith, Ratliff, R. Johnson, Bysegger, D. Johnson **Third Row:** Zumhoff, Ryan Curryer, Signorelli, Eames, Kludt, Coffey, Mr. Purdy (adviser). **Fourth Row:** Berger, Robinson, Swartz, Carter, Rogers, Clukey.

## Footlights Club

### First Semester

|                 |                     |                |
|-----------------|---------------------|----------------|
| Eleanor Jinnett | President           | Dick Johnson   |
| Dick Johnson    | Vice-President      | Don Carter     |
| Marion Ortner   | Secretary-Treasurer | Dawnelda Hicks |
| Ray Patterson   | Sergeant-at-Arms    | Jimmy Kludt    |

### Second Semester

### MEMBERS

Howard Clukey  
Harriette Collin  
Eleanor Jinnett  
Dick Johnson  
Don Johnson  
Bruce Moock  
Marion Ortner  
Ray Patterson  
Angelina Signorelli  
Marliene Smith

Rosina Johnson  
Florence Rogers  
Mamie Jean Casey  
Don Carter  
Helen Ratliff  
Harold Curryer  
Eileen Cowles  
Pearl Eames  
Kendall Ryan

Jim Hubbard  
Verva Hanson  
Jimmy Kludt  
Dorothy Larson  
Delores Bell  
Charles Coffey  
Harold Hawkins  
Bob Swartz  
Dawnelda Hicks  
Noel Hosea

### NEW MEMBERS

Bob Berger  
Isla Bysegger  
Louis Drinkman

Peggy Jean Elijah  
Ted Robinson

Thula Trone  
Marie Zumhoff  
Hope Johnston

● The Footlights club is for the junior and senior dramatists of the school. Cons are given each year, and during the course of the year, parties and an outing are also on the list of the club's activities. J. L. Purdy is adviser.





**First Row:** Juliano, A. Via, Ponto, Jacoy, Olson, T. Via. **Second Row:** Huneke, Rizzuto, Whitney, Coshow, Braasch, Baumgartner, Anderson. **Third Row:** Miss Weymouth (adviser), Terry, Allan, Andre.

## Four Star Club

### First Semester

Loretta Huneke ..... *President*  
 Mamie Arnaldo ..... *Vice-President*  
 Eva Whitney ..... *Secretary*  
 Elvera Via ..... *Treasurer*  
 Joe Simpson ..... *Sergeant-at-Arms*

### Second Semester

Loretta Huneke  
 Mamie Arnaldo  
 Mary Jacoy  
 Elvera Via  
 Joe Simpson

### MEMBERS

Viola Anderson  
 Mamie Arnaldo  
 Helen Baumgartner  
 Virginia Baumgartner  
 Ronnie Beedle  
 Beatrice Braasch  
 David Belyea

Louis Drinkman  
 Loretta Huneke  
 Mary Jacoy  
 Margaret Juliano  
 Blanche Nord  
 Helen Mae Olson

John Olson  
 Harold Payne  
 Joe Simpson  
 Elvera Via  
 Rose Via  
 Theresa Via  
 Eva Whitney

### NEW MEMBERS

Dorothy Armstrong  
 Lois Crane  
 Marian Ponto

Earl Terry  
 Donna Hobbs  
 Josephine Coshow  
 Joe Andre

Milyne Allan  
 Rosie Rizzuto  
 Hazel Barker

● The Four-Star club was organized to increase interest in good motion pictures and to study the production and filming processes. The club members also have theater parties when there is billed an entertaining or educational picture. Miss Faye Weymouth is adviser.





**First Row:** Miss LeFevre (adviser), Hodge, Williamson, Smith, Cutler, Clark. **Second Row:** Harris, Collin, Kelly, Peterson. **Third Row:** Palmquist, Taylor, Drury, Wycoff, Willmore, Bossio. **Fourth Row:** Updike, Bowers, Bonner, Chandler, Ertel.

## French Club

### First Semester

|                        |                        |                   |
|------------------------|------------------------|-------------------|
| Harriette Collin ..... | President .....        | Miles Ertel       |
| Miles Ertel .....      | Vice-President .....   | Floyd Taylor      |
| Alma Peterson .....    | Secretary .....        | Patricia Willmore |
| Alma Peterson .....    | Treasurer .....        | Ed Harris         |
| Martin Palmquist ..... | Sergeant-at-Arms ..... | Allan Updike      |

### Second Semester

### MEMBERS

Lillian Bonner  
Esther Bossio  
Evert Bowers  
Mamie Jean Casey  
Roana Clark  
Harriette Collin  
Alma Peterson  
Eleanor Smith  
Floyd Taylor

Virginia Cutler  
Beatrice Drury  
Jerry Ericson  
Miles Ertel  
Ed Harris  
Norma Hearn  
Allan Updike  
Frances Williamson

Lois Hodge  
Betty Kelley  
Margaret Kammerer  
Don McDavis  
Vera Mae Michel  
Martin Palmquist  
Patricia Willmore  
Edna Wise  
Isabelle Wycoff

● The purpose of the French club is to interest more students in French. The club has an outing each year as well as parties. Members make a scrap-book annually to send to France. Miss Marion Le Fevre is the adviser.





**First Row:** Diediker, Burkhardt, Whitney, Jones, Wilson, Phillips, Neuman, Walker.  
**Second Row:** Peterson, Hanifen, Everett, Waller, Kolbet, McGee, Glass. **Third Row:** Hughes, Curryer, Miss Cooper (student teacher), Ludwig, Carney, Terry, Mrs. Bovee (adviser). **Fourth Row:** Heisler, Rinck, Olson, Entenmann, Akins.

## German Club

### First Semester

|                     |                        |                  |
|---------------------|------------------------|------------------|
| Betty Kelley .....  | President .....        | George Perry     |
| Roy Williams .....  | Vice-President .....   | Thelma Jones     |
| Flora Curryer ..... | Secretary .....        | Nellie Burkhardt |
| Thelma Jones .....  | Treasurer .....        | Albert Akins     |
| Don Diediker .....  | Sergeant-at-Arms ..... | Earl Terry       |

### Second Semester

Albert Akins  
 Harold Borlin  
 Nellie Burkhardt  
 Flora Curryer  
 Don Diediker  
 Jerry Everett  
 Magdalene Gehrke

Jean Hanifen  
 Roland Heisler  
 Don Hughes  
 Thelma Jones  
 Evelyn Kolbet  
 Annie Neuman  
 Donald Olson  
 Virginia Phillips

Ted Rinck  
 Warren Saltz  
 Gordon Steptoe  
 Earl Terry  
 Elaine Waller  
 Eva Whitney  
 Violet Wilson

### MEMBERS

### NEW MEMBERS

Felix Entenmann  
 Frank Erickson

Mary Glass  
 Doris Hedstrom  
 Jerry Ludwig

Ella McGhee  
 Dorothy Walker

● The German club is promoted to interest students in German. Parties are held throughout the year. Mrs. Marie Bovee is the club adviser.





**First Row:** Wilson, T. Via, Colony, R. Via, Collin. **Second Row:** Juliano, Hicks, Hetherington, Mott, Summers, Hamaker. **Third Row:** Miss Perkins (adviser), Hallstein, Anderson, Zurlinden, Stansbury.

## G. A. C.

|                       |                      |                   |
|-----------------------|----------------------|-------------------|
| Barbara Anderson..... | President .....      | Melvina Stansbury |
| Loeta Hicks.....      | Vice-President ..... | Margaret Juliano  |
| Geraldine Mott.....   | Secretary .....      | Hazel Zurlinden   |
| Hazel Zurlinden.....  | Treasurer .....      | Violet Wilson     |

### MEMBERS

Barbara Anderson  
Norma Hearn  
Loeta Hicks  
Hazel Zurlinden  
Harriette Collin  
Rose Via  
Inez Schroeder

Adeline Hallstein  
Mildred Peterson  
Margaret Juliano  
Edythe Colony  
Gloria Lyberger  
June Summers  
Maudie Mitchell  
Melvina Stansbury

Gail Hodgson  
Erma Rice  
Alice Hamaker  
Theresa Via  
Ruth Hetherington  
Jerry Mott  
Violet Wilson

### NEW MEMBERS

Marguerite Bullard  
Winnie Drake  
Betty Gaines  
Iva Hetherington

Lois Hodge  
Erma Lipps  
Mary Novelli  
Rosella Pascuzzi  
Gladys Schindler

Shirley Thompson  
Mamie Arnaldo  
Maxine Clark  
Maxine McHarnes

● The Girls' Athletic club is an organization for girls active in sports and who have earned enough points for membership. The G. A. C. makes pom-poms during the football season and has other projects during the year. Miss Mabel Perkins is the adviser.





**First Row:** Eller, Long, Nelson, Saltz, Payne. **Second Row:** Drake, Bowers, Oas, Penna, Tang, Peterson, Mountain, Stevens. **Third Row:** Rice, Colony, Wendel, Lenz, Bruce, McGuire, McBreen. **Fourth Row:** Waller, Kelley, Curryer, Michel, Allen. **Fifth Row:** Hodgson, Robinson, Bonner, Young, Coshov, Mrs. Morrison (adviser).

## Harding Debate Club

### First Semester

Lester Long..... *President*  
 Clayton Tang..... *Vice-President*  
 Yvonne Mountain..... *Secretary-Treasurer*  
 Carl Nelson..... *Sergeant-at-Arms*

### Second Semester

Joe McBreen  
 Jerry McGuire  
 Yvonne Mountain  
 Ralph Stevens

### MEMBERS

Frank Akins  
 Helen Allen  
 Beatrys Bruce  
 Norma Hearn  
 Gail Hodgson  
 Betty Kelley  
 Jack Leavitt  
 Lester Long  
 Don McDavis  
 Jerry McGuire

Clayton Tang  
 Carl Nelson  
 Ralph Stevens  
 Homer Lyberger  
 Joe McBreen  
 Yvonne Mountain  
 Lola Peterson  
 Ben Penna  
 Edythe Colony  
 Glenn Carter  
 Virginia Cutler

Flora Curryer  
 Lillian Bonner  
 Jackie Hafner  
 Margaret Bulis  
 John Raaberg  
 Everett Ferrell  
 Norma Anderson  
 Edith Wendel  
 Maxine Widner  
 Fannie Farro

### NEW MEMBERS

Harold Payne  
 Helen Bowers  
 Josephine Coshov  
 Winnie Drake  
 Johnny Osso

Violet Bauer  
 Jack Eller  
 La Vergne Kyarsgaard  
 Mary Lenz  
 Elaine Michel

Jerry Rice  
 Warren Saltz  
 Elaine Waller  
 George Young

● This club is one of the more active groups in the school. Its purpose is to create a greater interest in dramatics and music. Its main activities are two pay cons a year for the school fund and an annual formal banquet in honor of the debaters.

The club is limited to juniors and seniors with talent and good grades. Mrs. Iva Morrison is the adviser.





**First Row:** G. McGhee, O'Grady, Knipfel, Perkins, Jinnett. **Second Row:** M. Bullard, Miss Herrington (adviser), P. Bullard, Carter, Shaw. **Third Row:** Nikotich, Swartz, R. Fairburn, Cox, Zurlinden, Brooks, B. McGhee. **Fourth Row:** Wycoff, Lenz, J. Fairburn, Doble, Carlson.

## Home Economics Club

### First Semester

Eleanor Jinnett..... *President*  
 Hazel Zurlinden..... *Vice-President*  
 Mary Brooks..... *Secretary*  
 June Carlson..... *Treasurer*  
 Isabelle Wycoff..... *Sergeant-at-Arms*

### Second Semester

Mary Brooks  
 Pat O'Grady  
 Marian Carter  
 Hazel Zurlinden  
 Dawnelda Hicks

### MEMBERS

Mary Brooks  
 Marguerite Bullard  
 Pauline Bullard  
 June Carlson  
 Marian Carter  
 Ethel Cox  
 Wilma Doble  
 Joyce Fairburn

Mary Lenz  
 Georgina Nickotich  
 Pat O'Grady  
 June Perkins  
 Beulah McGhee  
 Arlene Ruark  
 Maxine Shaw  
 Ruth Fairburn  
 Vera Flemister

Dawnelda Hicks  
 Eleanor Jinnett  
 Delvina Knipfel  
 Virginia Simonson  
 Margaret Swartz  
 Isabelle Wycoff  
 Hazel Zurlinden  
 Grace McGhee

### NEW MEMBERS

Catherine Strasser  
 Helen Mae Olson  
 Betty Wynkoop

Joyce Bates  
 Addaline Hann  
 Beatrice Drury  
 Clara Burniece

Marjorie Valentine  
 Carol Shaw  
 Hildor Thornes

● The Home Economics club is for the girls who have taken at least three semesters of Home economics. This year the Eastern Washington Home Economics Association Convention was held March 26 with the Rogers club as hostesses. Miss Edna Herrington is adviser.





**First Row:** Doyle, Ratliff, Rishton, Murphy, Raaberg, Appa, Birge. **Second Row:** DeWitt, Armstrong, Pederson, Meicho, Ziegler, McCafferty. **Third Row:** Bryant, Smith, Allan, Erickson, Wagner, Mr. Hubbard (adviser).

## Junior Dramatic

### First Semester

Isla Bysegger..... *President*  
 Elaine Waller..... *Vice-President*  
 Madeline Murphy..... *Secretary-Treasurer*  
 George Young..... *Sergeant-at-Arms*

### Second Semester

John Town  
 Madeline Murphy  
 Dorothy Pederson  
 John Smith

### MEMBERS

John Smith  
 Milyne Allan  
 Clementine Force  
 Clarence Bartholomew  
 Betty Hewitt  
 Betty Ratliff  
 Madeline Murphy  
 Dorothy Pederson  
 Don Diediker  
 Phyllis Stoffer

Craig Thompson  
 Max Thompson  
 Thula Trone  
 Stanley Wagner  
 Elaine Waller  
 George Young  
 Geraldine Ziegler  
 Edith Meicho  
 Ethel McCabe  
 Evelyn McCafferty

Margaret Miller  
 Maxine Clark  
 Pat Clemens  
 Genevieve Metzger  
 Lucille Raaberg  
 Fay Hughes  
 Betty Case  
 John Town  
 Margaret Blodgett  
 Frank Erickson

### NEW MEMBERS

Jim McBreen  
 Bob Luders  
 Frank McRae  
 Agnes Appa

Edythe Birge  
 Gordon Polk  
 Hattie Crain

Vaughn Bryant  
 Jerry Doyle  
 David Haight  
 Eva Jean Bridewell

● The Junior Dramatic club was organized for the young thespians of the school—freshmen and sophomores only. Each year the club presents two cons, and during the course of the year they give parties. Ray G. Hubbard is the adviser.





**First Row:** D. Carter, Eller, McBreen, Oster, G. Carter, Saltz, Gumm. **Second Row:** Burkhardt, Templin, Ertel, Terry, Alfstad, Shulkin, Foster, Tang. **Third Row:** Swartz, Jackson, Bonner, Berg, Leavitt, McGuire, Young.

## Montero Club

### First Semester

|                    |                               |              |
|--------------------|-------------------------------|--------------|
| Glenn Carter.....  | <i>President</i> .....        | Jack Leavitt |
| Ted Oster.....     | <i>Treasurer</i> .....        | Ted Oster    |
| Jack Leavitt.....  | <i>Secretary</i> .....        | Joe McBreen  |
| Bob Burkhardt..... | <i>Sergeant-at-Arms</i> ..... | Bill Alfstad |

### Second Semester

### MEMBERS

Ralph Berg  
Earl Terry  
Charles Gumm  
Joe McBreen  
Jack Eller  
Kenneth Tang  
George Young

Warren Saltz  
Don Carter  
Neal Templin  
Don Shulkin  
Bill Alfstad  
Sidney Mead  
Bob Swartz  
Jerry McGuire

Dale Foster  
Ted Oster  
George Jackson  
Miles Ertel  
Jack Leavitt  
Glenn Carter  
Bob Burkhardt

● Montero club, one of the more active clubs in Rogers high school, is an outdoor organization designed for boys who are interested in outdoor life.

During the school months many hiking, camping, fishing and hunting trips are taken under the supervision of J. W. Black, adviser.





**First Row:** Levos, Nord, La Belle, Hicks, Colony, Mrs. Van Austene (adviser). **Second Row:** Hinz, Crumbley, Johnson, Mott, Ewing, Anderson, Hallstein.

## O. G. A. Club

### First Semester

|                        |                             |                |
|------------------------|-----------------------------|----------------|
| Blanche Nord.....      | <i>President</i> .....      | Harriet Ewing  |
| Edythe Colony .....    | <i>Vice-President</i> ..... | Blanche Nord   |
| Adeline Hallstein..... | <i>Secretary</i> .....      | Rosina Johnson |
| Marie Crumbley.....    | <i>Treasurer</i> .....      | Mamie Hinz     |

### Second Semester

### MEMBERS

Phyllis La Belle  
Blanche Nord  
Mamie Hinz  
Harriet Ewing  
Barbara Anderson  
Loeta Hicks  
Adeline Hallstein

Rosina Johnson  
Geraldine Mott  
Viola Tirk  
Violet Tirk  
Kay Fahey  
Alice Hamaker  
Mary Brooks  
Iva Hetherington

Ila Hetherington  
Georgina Nikotich  
Helen Mae Olson  
Vivian Larson  
Doris Montague  
Adeline Bentz  
Margaret Juliano

● The O. G. A. club is a stenographer's club limited to junior and senior girls with high scholastic standings. Their social events of the year include initiations and parties.

Mrs. Ethel Van Austene is the adviser.





First Row: McGhee, Bruce, Knipfel, Collin, Olson, Huneke, Ponto. Second Row: Mr. Byrne (adviser), Coshow, Davis, Nelson, Burniece, Brooks, Jackson.

## Quill and Scroll

### First Semester

|                      |                               |                  |
|----------------------|-------------------------------|------------------|
| Edna Wise .....      | President .....               | Sherman Blake    |
| Sherman Blake .....  | Vice-President .....          | Evalyn Olson     |
| Margaret Levos ..... | Recording Secretary .....     | Harriette Collin |
| .....                | Corresponding Secretary ..... | Grace McGhee     |
| Maxine Elliott ..... | Treasurer .....               | Loretta Huneke   |

### Second Semester

### MEMBERS

Evalyn Olson  
Harriette Collin  
June Carlson  
Clyde Knaggs

Wilbur Thorson  
Loretta Huneke  
Grace McGhee  
Ruth Fairburn

Edna Wise  
Sherman Blake  
Margaret Levos  
Maxine Elliott

### NEW MEMBERS

Mary Brooks  
Iris Davis  
Opal Nelson

Delvina Knipfel  
Clara Burniece  
Josephine Coshow

George Jackson  
Marian Ponto  
Beatrys Bruce

● Quill and Scroll is the national honorary society for high school journalists. In order to be eligible for membership, a person must have had experience in writing, editing or business managing. Parties and social gatherings for the journalism department are held twice yearly. L. T. Byrne is adviser of the organization.





**First Row:** Oas, Williams, Marier, Hunn, Bevan, Peterson, Johnson, Sparks, Penna, Osso.  
**Second Row:** Berg, McBreen, Balch, Lewis, Brown, Reynolds, Danielson, Leavitt, Saltz, Petty, Jilbert, Williamson. **Third Row:** Tang, Morris, McDavis, McGuire, Lindgren, Watson, Payne, Jackson, Gaffaney, Mr. Bendele, Mael, Oster, Updike, Mr. Benjamin (adviser). **Fourth Row:** Mead, Akins, Hoisington.

## "R" Club

|              |                |
|--------------|----------------|
| Don McDavis  | President      |
| Clayton Tang | Vice-President |
| Frank Akins  | Secretary      |

### MEMBERS

Sam Tortorelli  
 Glenn Carter  
 Jack Leavitt  
 Don McDavis  
 Ed Reynolds  
 Clayton Tang  
 Harold Payne  
 La Verne Marier  
 Don Innes  
 Bill McHarness  
 George Jackson  
 Gene Chauvin  
 Ben Penna  
 Jerry McGuire  
 Gene Balch  
 Dan Morris  
 Paul Bergman  
 Earl Hardy  
 Sidney Mead  
 Joe McBreen

Don Williams  
 Earl Terry  
 James Kludt  
 John Goodman  
 Harry Hoisington  
 Lawrence Mael  
 Irving Peterson  
 Roy Williams  
 Al Akins  
 Charles Wakeley  
 Alan Updike  
 Harold McCall  
 Jack Merritt  
 Warren Saltz  
 Ralph Berg  
 Del Brown  
 Bob Danielson  
 Jack Gaffaney  
 Clifford Lewis  
 Frank Nelson  
 Ted Oster

Harry Sparks  
 Clayton Jilbert  
 Walt Lindgren  
 Dick Johnson  
 Leo Moffat  
 Jack Watson  
 John Petty  
 Gene Balch  
 Elmer Oas  
 Bob Williamson  
 Don Broadhead  
 Bill Hunn  
 Bob Peters  
 Al Bevan  
 Jack Hein  
 Dean Ladd  
 George Ladd  
 Sherman Blake  
 George Oxrieder  
 Gordon Dennis

● Every letter winner, boy or girl, in any sport recognized at Rogers is automatically a member of the "R" club. There are no dues. This club usually presents one con a year and is active in all sports. The club adviser is M. J. Benjamin.





First Row: J. Stein, Tang, G. Stein, True, Ostby, Farano. Second Row: Mr. Eaman (adviser), Carter, Brewer, Johnson, Updike, Strand.

## Radio Club

### First Semester

|                     |                        |              |
|---------------------|------------------------|--------------|
| Walt Lindgren ..... | President .....        | Art True     |
| Art True .....      | Vice-President .....   | George Stein |
| .....               | Secretary .....        | Bob Johnson  |
| John Stein .....    | Treasurer .....        | Doug Carter  |
| Harry Sparks .....  | Sergeant-at-Arms ..... | Bob Strand   |
| Bob Strand .....    | Technician .....       | Bob Strand   |

### Second Semester

### MEMBERS

Bob Strand  
Ralph Farano  
Royal Ostby  
Harry Sparks

Doug Carter  
Walt Lindgren  
John Petty  
Art True  
Alan Updike

John Stein  
George Stein  
Kenneth Tang  
Bob Johnson

● The Radio club, as the name implies, was organized to promote interest in radio at Rogers. The main purpose of the club is to get an amateur license for each of its members. The adviser is James Eaman.





**First Row:** G. Ladd, Arnold, Blake, Materne, G. Dennis, Mohney. **Second Row:** D. Ladd, Robinson, Hein, Oxrieder, Thompson. **Third Row:** M. Dennis, Mr. Becher (coach), Grey, Merritt.

## Rifle Club

### First Semester

Jack Merritt..... *President*  
 Clyde Knaggs..... *Vice-President*  
 Bob Burkhardt..... *Secretary*  
 Sherman Blake..... *Treasurer*

### Second Semester

Jack Merritt  
 George Oxrieder  
 Dean Ladd  
 Sherman Blake

### MEMBERS

Jack Merritt  
 Dean Ladd  
 George Oxrieder  
 Sherman Blake  
 Bob Mohny  
 Leo Brown  
 Jack Hein

Max Thompson  
 Ted Robinson  
 Russell Thompson  
 Marvin Dennis  
 Gordon Dennis  
 Jack Cady  
 Hobart Jenkins

Bob Materne  
 Lloyd Stussi  
 Art Novotny  
 Jim Arnold  
 Frank Peterson  
 Harvey Farmer  
 Don Triplett

● In the spring of 1936, a few sports-minded boys organized the Rogers Rifle club and secured as their adviser E. T. Becher.

In July, 1936, the club was given a charter and became a member of the Junior Division of the National Rifle Association of America. The club now has 21 members. Ten-man teams are selected to compete in N. R. A. and inter-city matches.





**First Row:** Levos, T. Via, Juliano, Luse, Miller, R. Via, Stoffer. **Second Row:** Nord, Eames, Crane, Julian, Olson, Gordon. **Third Row:** Tee, H. Baumgartner, Miss Cooper (student teacher), Jacoy, Mrs. Bovee (adviser). **Fourth Row:** V. Baumgartner, Hurnelt, Montague, Simonsen, Baker, Anderson, Jones, Kordus, Turner, Foster.

## Spanish Club

### First Semester

|                           |                        |                |
|---------------------------|------------------------|----------------|
| Angelina Signorelli ..... | President .....        | Kathryn Luse   |
| Katherine Luse .....      | Vice-President .....   | Charles Kordus |
| Margaret Swartz .....     | Secretary .....        | Doris Olson    |
| Pearl Eames .....         | Treasurer .....        | James Turner   |
| .....                     | Sergeant-at-Arms ..... | Dorothy Tee    |

### Second Semester

### MEMBERS

Irving Anderson  
Mamie Arnaldo  
Helen Baumgartner  
Dick Baker  
Virginia Baumgartner  
Katherine Luse  
Margaret Miller  
Lena Minetti  
Doris Montague

Doris Olson  
Violet Beckman  
Lois Crane  
Pearl Eames  
Everett Ferrell  
Dale Foster  
Lee Patchen  
John Petty  
Dorothy Tee  
James Turner

Mary Jacoy  
Clifford Jones  
Margaret Juliano  
Charles Kordus  
Margaret Levos  
Melvina Stansbury  
Margaret Swartz  
Rose Via  
Theresa Via  
Louise Julian

### NEW MEMBERS

Fern Gordon  
Bernice Hurnelt

Art Maye

Selma Simonson  
Phyllis Stoffer

● The Spanish club is a member of the World League whose aims are to promote mutual understanding and international peace among the nations of the world. The members endeavor to uphold the aims of the League by furthering interest in Spanish-speaking countries. Mrs. Marie Bovee is the adviser.





## FIRST SEMESTER

**First Row:** Anderson, Knipfel, Pascuzzi, Solid, Algner, Bates, Smith, Raaberg, Beedle, Prior.  
**Second Row:** Stansbury, Brooks, Summers, Peterson, Allen, Mael, Bays, Brennen, Mr. Jinnett (adviser).  
**Third Row:** Thompson, Morse, Blancher, Mooock, Larien, McRae, Wagner, Turner.



## SECOND SEMESTER

**First Row:** Cass, Knipfel, Stansbury, Mors, Hansen, Mathews, Raaberg. **Second Row:** Shiewe, Pratt, Valentine, Peterson, Campbell, Coyle. **Third Row:** Steele, Terry, Curryer, Rondo, Bays.

## Hall Patrol

● Twenty-nine members now make up the "roll call" of the John R. Rogers Hall Patrol. Their duty is to keep the halls orderly and free of students during class hours. Vice-principal E. R. Jinnett is the adviser.





**FIRST SEMESTER**

**First Row:** Bonner, Bland, Peterson, Reynolds, Nelson, Lindgren, Stevens, McGuire.  
**Second Row:** Blake, McDavis, Wakeley, Balch, Tortorelli, Leavitt, Tang, Mr. Jinnett (adviser).

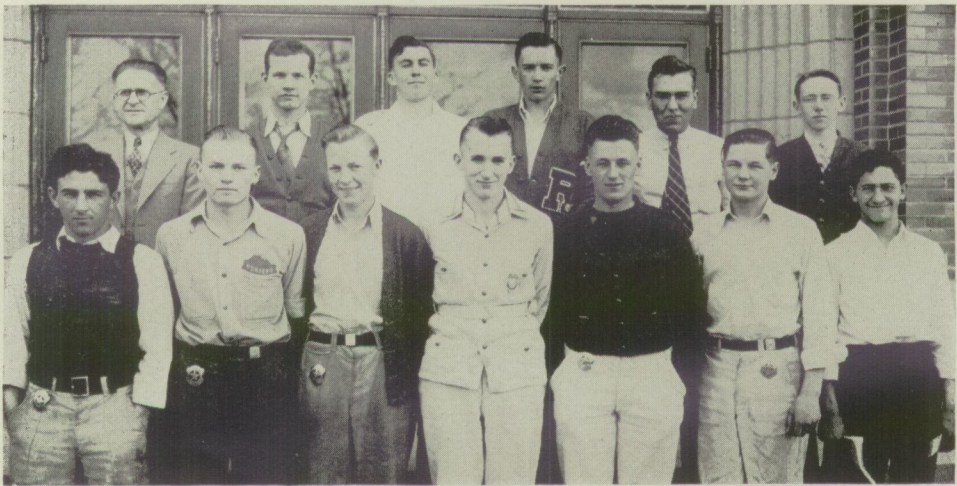

**SECOND SEMESTER**

**First Row:** Penna, Jackson, Peterson, Johnson, Ericson, True, Osso. **Second Row:** Mr. Jinnett (adviser), Goble, Robinson, Akins, Farmer, Coffey.

## Fire Squad

● The Fire Squad is in charge of fire drills held at frequent intervals throughout the school year. They are expected to know how to clear the building in case of fire, earthquakes or chemical explosions. J. M. Tewinkel and E. R. Jinnett are advisers.





## FIRST SEMESTER

**First Row:** White, Fullerton, Roberts, Ellis, Gaines, O'Grady, Olson, Morse. **Second Row:** Luse, McGhee, Knipfel, Carlson, Lenz, Fairburn, Bulis, Riek. **Third Row:** White, Nelson, West, Kendrick. **Fourth Row:** Simonson, Thompson, Doble, Crumbley, Hicks, Hobbs.



## SECOND SEMESTER

**First Row:** Ellis, Gaines, Burniece, Englesby, Priano, Schemmel, Yarroll, Olson. **Second Row:** Hanifen, Joy, Munther, Sicilia, Thorson, McGhee, Luse, Mead, Johnson. **Third Row:** Carlson, Barwise, Mountain, Simonson, Thompson, Crumbley, Vermillion, Riek, Rudolph.

## Study Hall and Library Workers

● Study Hall workers are under the direction of Mrs. Brown. Library workers are headed by Mrs. Carolyn Kapek. Blanche Hill Swenson and Miss Louise Smith advise helpers in the cafeteria.

The duty of the twenty-one assistants is to check attendance in the three study rooms.





- |                       |                          |                   |                       |
|-----------------------|--------------------------|-------------------|-----------------------|
| 1. Ratliff sisters.   | 7. Chums.                | 13. Affectionate. | 19. Inseparable.      |
| 2. Palsey walseys.    | 8. Spring fever.         | 14. Smile, Rosie. | 20. Posing.           |
| 3. Football heroes.   | 9. Snack.                | 15. Just waiting. | 21. Romeo and Juliet. |
| 4. Think hard.        | 10. Frankie.             | 16. Iva and Ila.  | 22. What next?        |
| 5. Chow time.         | 11. Pose pretty, Winnie. | 17. Wide open.    | 23. Concentration.    |
| 6. Caught in the act. | 12. Right this way!      | 18. Is that Mary? | 24. Little Marie.     |



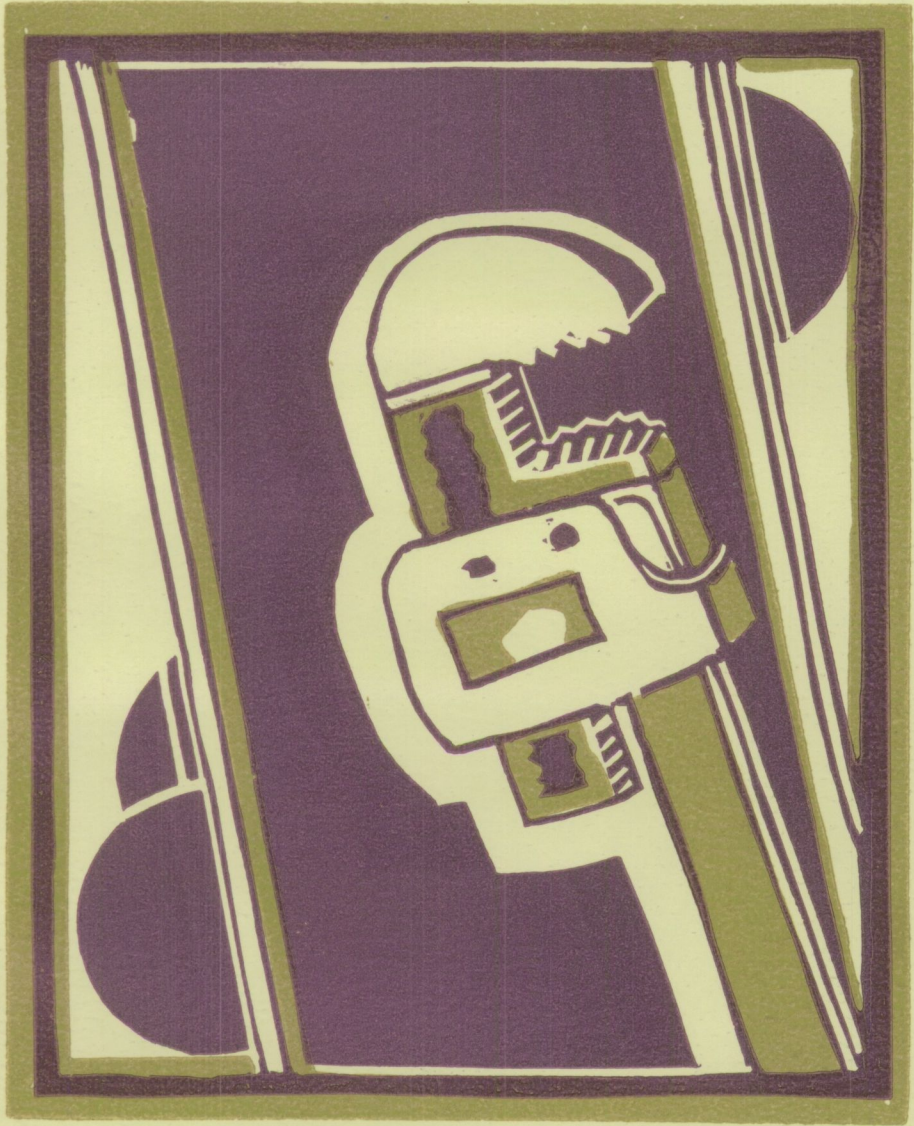

... Fine Arts







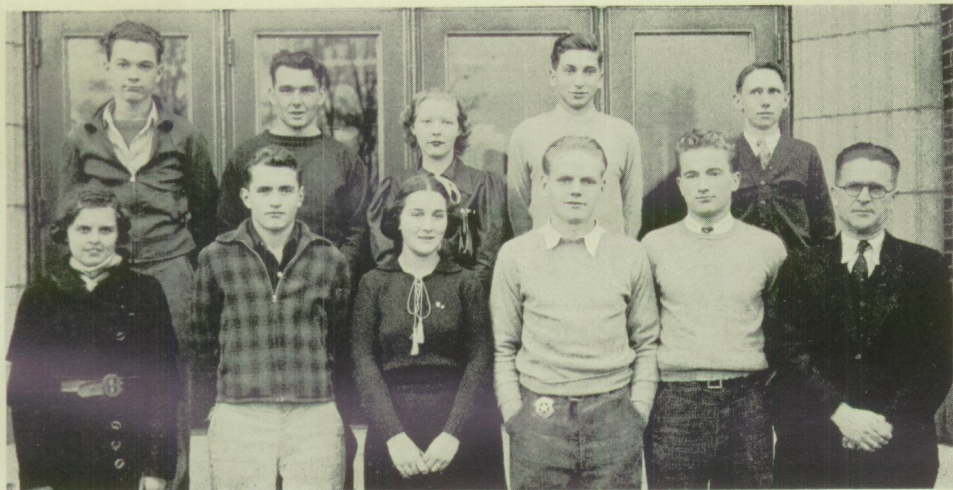

First Row: South, Westland, Ortner, Lindgren, McDavis, Mr. Jinnett (coach). Second Row: Brewer, Updike, Schroeder, Anderson, Coffey.

## Debate

| Date             | Opponent                                   | Decision |
|------------------|--------------------------------------------|----------|
| November 12..... | West Valley affirmative at W. V.....       | Rogers   |
| December 3.....  | Cheney negative at Rogers.....             | Rogers   |
| January 14.....  | Rockford negative at Rockford.....         | Rogers   |
| January 21.....  | Lewis and Clark affirmative at Rogers..... | Rogers   |
| January 21.....  | North Central negative at N. C.....        | Rogers   |
| January 29.....  | Chelan negative at W. S. C.....            | Rogers   |
| January 29.....  | Tekoa affirmative at W. S. C.....          | Rogers   |
| January 29.....  | St. John affirmative at W. S. C.....       | St. John |

### AFFIRMATIVE TEAM

Marion Ortner  
Charles Coffey  
Edythe Colony

### NEGATIVE TEAM

Tom Anderson  
Don McDavis  
Walt Lindgren (alternate)  
Inez Schroeder (alternate)

● Question: Resolved, that the several states shall adopt a uni-cameral system of legislation.

The debate team entered into both the city and the northwestern section of Washington series, winning first place in the former and second place in the latter. In the city series the Harvard cup was again in Rogers' possession.

The debaters did not have the opportunity to compete with Eastern teams due to the fact that St. John defeated our negative team. The squad was coached by Vice-principal E. R. Jinnett, who completed his eleventh year as Rogers' debate head.





Tesdahl, Hawkins, Hodgson, Bysegger, Mountain, Casey, Farmer, Pickens, Curryer, Tang, Coffey, Moock, Munther, Smith, Stevens.

## "The Tavern"

### CAST

|                              |                                                |
|------------------------------|------------------------------------------------|
| Tavern Keeper's Son.....     | Charles Coffey                                 |
| The Hired Girl.....          | Gail Hodgson                                   |
| The Tavern Keeper.....       | Ralph Stevens                                  |
| The Vagabond.....            | John Dee Smith                                 |
| The Governor.....            | Stanley Tesdahl                                |
| The Woman.....               | Mamie Jean Casey                               |
| The Governor's Wife.....     | Isla Bysegger                                  |
| The Governor's Daughter..... | Yvonne Mountain                                |
| The Fiance.....              | Vincent Pickens                                |
| The Hired Man.....           | Harold Hawkins                                 |
| The Sheriff.....             | Bruce Moock                                    |
| The Sheriff's Men.....       | Harvey Farmer, Harold Curryer, Leonard Munther |
| The Attendant.....           | Clayton Tang                                   |

● "The Tavern," by George Cohan, was presented in the Rogers auditorium on November 24.

It was the story of a mysterious vagabond, a woman, and the state governor and his family who took refuge at a lonely tavern on a stormy night. A robbery takes place and a series of misunderstandings occur. J. L. Purdy directed and Florence Rogers was his assistant.





First Row: Nelson, Crane, Casey, Coffey, Johnson. Second Row: McDavis, Stevens, Mobley.

## "Abie's Irish Rose"

### CAST

|                        |                |
|------------------------|----------------|
| Charles Coffey .....   | Mr. Cohen      |
| Mamie Jean Casey ..... | Mrs. Cohen     |
| Walter Mobley .....    | Rabbi Samuels  |
| Dick Johnson .....     | Solomon Levi   |
| Carl Nelson .....      | Abie           |
| Lois Crane .....       | Rose Mary      |
| Ralph Stevens .....    | Patrick Murphy |
| Don McDavis .....      | Father Whalen  |

● "Abie's Irish Rose," a three-act comedy, was presented Friday, May 13, in the Rogers auditorium. Musical selections were given by the Rogers orchestra, under the supervision of Glenn B. Starr. J. L. Purdy directed the play, assisted by Florence Rogers.





First Row: Ryan, Zumhoff, Drake, Hosea. Second Row: Barnhart, True, Hubbard, Entenmann, Engle. Third Row: Haight, Zat, Mr. Purdy (adviser).

## Stage Crew

### First Semester

|                 |                       |                 |
|-----------------|-----------------------|-----------------|
| James Hubbard   | Manager               | Felix Entenmann |
| Howard Engle    | Curtain Man           | Lee Overland    |
| Noel Hosea      | Fly Man               | Ted Rinch       |
| Kendall Ryan    | Electrician           | Earl Barnhart   |
| Earl Barnhart   | Assistant Electrician | Howard Engle    |
| Felix Entenmann | Carpenter             |                 |

### Second Semester

### PAINT CREW

|               |           |               |
|---------------|-----------|---------------|
| Marie Zumhoff | Manager   | Marie Zumhoff |
| Bob True      | Assistant | Bob True      |
| Winnie Drake  | Assistant | Winnie Drake  |
| Bob Zat       | Assistant |               |

● These students have ably managed the duties of painting scenery, changing sets and controlling the lighting effects for student activities such as all-school plays, operettas and convocations. The adviser is J. L. Purdy.





**First Row:** Murphy, Henry, Gordon, Lowther, Helean, Hanifen, Priano, Gaines, Bond, Winters, G. Smith. **Second Row:** Tucker, Fairburn, Case, Roestel, Schemmel, Shores, Wilson, Teraceno, I. Smith, Harker. **Third Row:** Carlson, Stokke, Owen, L. Peterson, Huneywell, Burniece, Clark, Levos, Lincecum, Simpson. **Fourth Row:** M. Brooks, Valentine, Culbertson, Jinnett, H. Brooks, Armstrong, Olson, A. Peterson, Swartz. **Fifth Row:** A. Smith, Mr. Tewinkel (adviser).

## Pirettes

### CAPTAINS

Eleanor Jinnett      Lola Peterson  
Alveretta Culbertson      Clara Burniece

### MEMBERS

Gladys Smith  
Alveretta Culbertson  
Helen Rubright  
Charlotte Harker  
Lois Hodge  
Eleanor Smith  
Betty Helean  
Mary Brooks  
Helen Allen  
Dorothy Armstrong  
Mary Tucker  
Evelyn Evans  
June Carlson  
Clara Burniece  
Lorraine Odean  
Madaline Murphy  
Betty Case  
Maxine Clarke

Leona Bean  
Carol Priano  
Anna Mae Erickson  
Patricia Egan  
Betty Gaines  
Lola Peterson  
Eleanor Jinnett  
Maxine Henry  
Margaret Levos  
Fern Gordon  
Fern Edmonson  
Katherine West  
Alma Peterson  
Mavis Owen  
Barbara Simpson  
Joyce Fairburn  
Hazel Strand

Mary Schemmel  
Jackie Lowther  
Evalyn Olson  
Margaret Swartz  
Virginia Zurbrugg  
Marjorie Shores  
Helen Brooks  
Isabel Smith  
Edith Teraceno  
Lenore Lincecum  
Anna Smith  
Beverly Wilson  
Norma Summers  
Louise Bond  
Norma Stokke  
Jean Winters  
Veneta Huneywell  
Marjorie Valentine

● The Pirettes is that attractive group of girls who lead the pep cons in the John R. Rogers auditorium. They have added color to the crowd at the football fields for the past three years with their attractive costumes and clever marching.

Rogers looks forward to seeing them again next year leading songs, parades and most of all, football games and pep cons. J. M. Tewinkel is adviser.





**First Row:** Birchard, Sullivan, Cass, Bonner, Pederson, Hamaker, Widner, Uudike, Nisley, Jenkins, Stansbury. **Second Row:** Mr. Starr (director), Steptoe, Erickson, Thompson, Kludt, Christensen, Picton, Van Slyke, Maine, Whipple, Yenney, Coyle. **Third Row:** McInnes, Jelinek, Clukey, Burkhardt, McDonald, Tang, Coffey, Case, C. Tang, Wicks, Rinck, Goodman. **Fourth Row:** Moreland, Freeman, Dhondt, Eastburg, Mobley, Betten, Simpson, Don Johnson, Dick Johnson, Lyberger. **Fifth Row:** Sampson, T. Johnson, Carter, Hosea, McConnell, White, E. Peterson, A. Peterson.

## Band

### MEMBERS

Bill Alfstad  
Paul Betten  
Bill Birchard  
Lillian Bonner  
Doug Carter  
Dick Caryl  
Clifford Case  
Mary Jane Cass  
Arnold Christensen  
Charles Coffey  
Dan Coyle  
Roland Dhondt  
Dale Eastburg  
Jack Meyer  
Frank Erickson  
Eugene Freeman  
John Goodman  
Noel Hosea

John Jelinek  
Juanita Jenkins  
Dick Johnson  
Don Johnson  
Thelma Johnston  
Jim Kludt  
Richard Maine  
John McConnell  
Ward McDonald  
Ivan McInnes  
Walter Mobley  
Arcade Moreland  
Evelyn Nisley  
Elmer Oas  
Dorothy Pederson  
Earl Peterson  
Lewis Picton  
Ted Rinck

John Sampson  
Joe Simpson  
Selma Simonson  
Lloyd Stansbury  
Gordon Steptoe  
Mary E. Sullivan  
Art Summers  
Clayton Tang  
Kenneth Tang  
Walter Wicks  
Roy Tangen  
Russell Thompson  
Rosemary Updike  
Maxine Widner  
Elston Van Slyke  
Leroy Whipple  
Clayton White  
Dudley Yenney

● The band, under the direction of Glenn B. Starr, plays at all football games and presents marching exhibitions between halves. They also perform in pep convocations, P.-T. A. programs and parades.



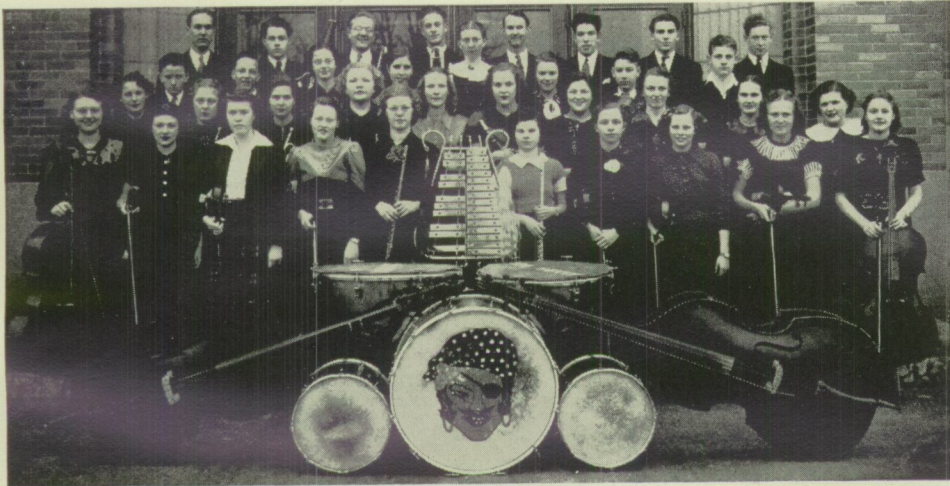

**First Row:** Widner, Culbertson, Strausser, Waters, Rice, Richardson, Cutler, Gale, Johnson, Westland. **Second Row:** B. Johnston, Willmore, Bulis, Wycoff, Bradshaw, Hafner, Michael, Cass, Starry, Huneke. **Third Row:** Lindgren, Tomlinson, Jawort, Olson, Bonner, Morgan, Luding, Franklin. **Fourth Row:** Mr. Starr (director), Oxrieder, Lyberger, Eastburg, McBreen, Perkins, Brotherton, Wicks.

## Orchestra

### MEMBERS

May Belle Bodey  
Syd Brotherton  
Mamie Jean Casey  
Evelyn Elmquist  
Jackie Hafner  
Violet Johnson  
Ida Kuesterman  
Kathleen Main  
Harriet Morgan  
Lowell Perkins  
Violet Richardson  
Jean Starry  
Jay Tomlinson  
Patricia Willmore

Lillian Bonner  
Margaret Bulis  
Alveretta Culbertson  
Helen Gale  
Loretta Huneke  
Bonnie Johnston  
Myrl Lindgren  
Joe McBreen  
Anna Mae Olson  
Virginia Porter  
Patsy Skeffington  
Catherine Strasser  
Dorothy Waters  
Isabelle Wycoff

Mabel Bradshaw  
Sally Burminister  
Virginia Cutler  
Tom Glover  
Alice Jawort  
Pearl Kidd  
Bennie Luding  
Vera Mae Michel  
George Oxrieder  
Margie Rice  
Lloyd Stansbury  
Albert Simpson  
Anna Marie Weston  
Don Johnson

● The orchestra furnishes music for school plays and graduation exercises, accompanies operetta casts and presents a spring festival each year. Glenn B. Starr is director.





## MIXED CHORUS

**First Row:** Hughes, Wyncoop, Moore, Ratliff, Shaw, LaTelle, Denman, DeChenne, Raaberg, Blodgett, Smith. **Second Row:** Pearson, Smith, Sullivan, Curryer, Johnson, Bauer, Denman, Anderson, Scott, B. McGhee, Castle, Collins, Carlson, C. McGhee, Michel, Williams. **Third Row:** Venti, Towne, Davis, Bryant, Curryer, C. Case, R. Case, Pickens, Wagner, Leamer, Hawkins, McRae, Olson, Holcomb.

## "Harmony Hall"

## CAST

|                       |                      |
|-----------------------|----------------------|
| Leonard Munther ..... | General Earnest Work |
| Harold Curryer .....  | Doolittle Work       |
| Rosina Johnson .....  | Mlle. Rosalie        |
| Don Steele .....      | Brownini             |
| Vaughn Bryant .....   | McTavish             |
| Stanley Wagner .....  | Wiggins              |
| Roger Case .....      | Octave               |
| Sam Venti .....       | Wright Story         |
| Isla Bysegger .....   | Mr. Hammersly Keys   |
| Vera Mae Michel ..... | Elsa                 |
| Gladys Smith .....    | Maritana             |
| John Olson .....      | Bill                 |
| Jack Linden .....     | Phil                 |
| Vincent Pickens ..... | Tom                  |
| Bill Simpson .....    | Ted                  |
| Verva Hanson .....    | Stella               |
| Ruth LaTelle .....    | Laura                |
| Dorothy Porter .....  | Alice                |
| Delores Bell .....    | Mabel                |

● The delightfully amusing story of a co-educational college for musically talented students was the production "Harmony Hall," written by Geoffrey O'Hara, which was presented in the John R. Rogers auditorium December 17, 1937, by an all-star cast.

Direction and supervision was done by Blanche Hill Swenson, chorus and dancing; J. L. Purdy, dramatics; Glenn B. Starr, orchestra; and Miss Mikelson, costumes, assisted by Mrs. Kapek and F. C. Hughes.





**First Row:** Wynkoop, Moore, Ratliff, Shaw, LaTelle, Raaberg, DeChenne, Denman, Blodgett, Hughes. **Second Row:** Glass, Curryer, Johnson, Bauer, Anderson, Scott, Bysegger, G. Smith, Bell. **Third Row:** Pearson, P. Smith, Sullivan, Denman, Castle, McGhee, Collins, Carlson, McGhee, Williams, Meicho.

## Girls' Glee Club

### MEMBERS

Grace Anderson  
Violet Bauer  
Delores Bell  
Isla Bysegger  
Margaret Blodgett  
Doris Carlson  
June Castle  
Helen Collins  
Flora Curryer  
Beatrice DeChenne

Bessie Denman  
Mary Denman  
Mary Glass  
Fay Hughes  
Rosina Johnson  
Ruth LaTelle  
Betty McGhee  
Clara McGhee  
Edith Meicho  
Vera Mae Michel  
Sylvia Moore

Marian Pearson  
Betty Ratliff  
Ethel Scott  
Gladys Smith  
Phyllis Smith  
Carol Shaw  
Mary Eleanor Sullivan  
Doris Williams  
Betty Wynkoop  
Lucille Raaberg

Blanche Hill Swenson ..... Director

## Mixed Chorus

### MEMBERS

Dolores Bell  
Margaret Blodgett  
Vaughan Bryant  
Isla Bysegger  
Doris Carlson  
Clifford Case  
Roger Case  
Flora Curryer  
Harold Curryer  
Harlan Davis  
Stanley Wagner

Bessie Denman  
Mary Denman  
Harland Halcomb  
Fay Hughes  
Rosina Johnson  
Ruth LaTelle  
Lester Leeman  
Edith Meicho  
Vera Mae Michel  
Betty Wynkoop

Clara McGhee  
Sylvia Moore  
Kenneth McRae  
Leonard Munther  
John Olson  
Vincent Pickens  
Betty Ratliff  
Carol Shaw  
Gladys Smith  
John Towne  
Sam Venti

Blanche Hill Swenson ..... Director





**First Row:** Balch, Freeman, Carlson, Akins, Treffry, Blake, Olson, Huneke, Collin, McGhee. **Second Row:** Mr. Coburn (adviser), Edstrom, Bonner, Jones, Lyberger, Julian, Backman, Thorson, Peterson, Farro. **Third Row:** Alexander, Knaggs, Miller, Fairburn, Hearn, Zumhoff, Anderson, Perkins, Bossio, Mr. Byrne (adviser).

## Rogers Record

### FIRST SEMESTER

#### EDITORIAL

|                 |                     |
|-----------------|---------------------|
| Bob Treffry     | Editor-in-Chief     |
| Virgil Edstrom  | Copy Chief          |
| Evalyn Olson    | Assignment Editor   |
| June Carlson    | Feature Editor      |
| Gene Balch      | Sports Editor       |
| Eugene Shauvin  | Office Manager      |
| Thomas Anderson | Circulation Manager |
| Marie Zumhoff   | Art Editor          |

#### ASSISTANTS

|                |                  |                 |
|----------------|------------------|-----------------|
| Grace McGhee   | Wilbur Thorson   | Kenny Bonner    |
| Lewis Freeman  | Harriette Collin | Loretta Huneke  |
| Dorothy Larson | Ruth Fairburn    | Bob Strantz     |
| Ruth Miller    | Matt Alexander   | Robert Scott    |
| Clyde Knaggs   | Mildred Peterson | Gloria Lyberger |
| Jack Jones     | Sam Tortorelli   | Edith Coleman   |
| Norma Hearn    | Frank Akins      | Fannie Farro    |
| Esther Bossio  |                  | Bob Zat         |

#### BUSINESS

|               |                  |
|---------------|------------------|
| Sherman Blake | Business Manager |
|---------------|------------------|

#### ASSISTANTS

|                |            |               |
|----------------|------------|---------------|
| Lee Patchen    | Dick Baker | June Perkins  |
| Violet Beckman |            | Louise Julian |





First Row: McGhee, Juliano, Bruce, Burniece, Olson, Collin, Bates, Knipfel, Strand, Brooks, Nikotich. Second Row: Blake, West, Smith, Coshow, Ponto, Owen, Huneywell, Julian, Allen, Huneke, McMann. Third Row: Mr. Byrne (adviser), Davis, Nelson, Rotondo, Reynolds, Goble, Jackson, Baker, Tang, Mr. Coburn (adviser).

## Rogers Record

### SECOND SEMESTER

#### EDITORIAL

|                |                     |
|----------------|---------------------|
| Evalyn Olson   | Editor-in-Chief     |
| George Jackson | Copy Chief          |
| Clara Burniece | Assignment Editor   |
| Clayton Tang   | Feature Editor      |
| Ted Robinson   | Sports Editor       |
| Mary Brooks    | Office Manager      |
| James Goble    | Circulation Manager |
| Don Gottwig    | Art Editor          |
| Sherman Blake  | Technical Adviser   |

#### ASSISTANTS

|                   |                  |                  |
|-------------------|------------------|------------------|
| Georgina Nikotich | Julia West       | Ed Reynolds      |
| Grace McGhee      | Marian Ponto     | Art Rotondo      |
| Iris Davis        | Margaret Juliano | Don Innes        |
| Opal Nelson       | Mavis Owen       | Joyce Bates      |
| Delvina Knipfel   | Hazel Strand     | Veneta Huneywell |
| Marlene Smith     | Josephine Coshow | Helen Allen      |
|                   | Beatrys Bruce    |                  |

#### BUSINESS

|                  |                  |
|------------------|------------------|
| Harriette Collin | Business Manager |
|------------------|------------------|

#### ASSISTANTS

|               |               |                |
|---------------|---------------|----------------|
| Dick Baker    | Louise Julian | Loretta Huneke |
| Maxine McMann | Lee Patchen   | June Bears     |

● Every two weeks an issue of the Rogers Record is published by members of the Journalism II class. L. T. Byrne is editorial adviser; A. P. Coburn, Business Adviser, and F. C. Hughes, Art Adviser.





**First Row:** Owen, Huneywell, Bruce, Huneke, Brooks, Knipfel, Bates, Coshov, Nikotich.  
**Second Row:** McGhee, Strand. **Third Row:** Julianio, Ponto, Smith, West, Nelson, Davis, Allen, Bossio, Burniece, Blake. **Fourth Row:** Mr. Byrne (adviser), Jackson, Rotondo, Robinson, Olson, Collin, Hetherington, Mr. Coburn (adviser).

## Treasure Chest

### EDITORIAL

|                                 |                                                          |
|---------------------------------|----------------------------------------------------------|
| EDITOR-IN-CHIEF .....           | SHERMAN BLAKE                                            |
| Assistant Editor .....          | Mary Brooks                                              |
| Copy Editor .....               | George Jackson                                           |
| Photography .....               | Georgina Nikotich, Ila Hetherington                      |
| Art Editor .....                | Julia West                                               |
| Assistant Art Editors .....     | Don Gottwig, Jack Linden                                 |
| Sports Editors .....            | Ed Reynolds, Don Innes, Clara Burniece                   |
| Clubs .....                     | Mavis Owen, Veneta Huneywell, Iris Davis, Art Rotondo    |
| Snapshots .....                 | Grace McGhee, Delvina Knipfel                            |
| Class History .....             | Esther Bossio                                            |
| Classes .....                   | Helen Allen, Hazel Strand, James Goble, Joyce Bates      |
| Girls' League .....             | Margaret Julianio                                        |
| Boys' Federation .....          | Ted Robinson                                             |
| Calendar .....                  | Grace McGhee                                             |
| Commencement .....              | Esther Bossio                                            |
| Features .....                  | Harrietta Collin, Loretta Huneke, Evalyn Olson           |
| Circulation .....               | Marian Ponto, Josephine Coshov                           |
| Publicity .....                 | Don McDavis, Clayton Tang                                |
| Departmental .....              | Opal Nelson, Marlene Smith, Beatrice Bruce               |
| First Semester Assistants ..... | Carolyn Hann, Gerald Oldham, Clyde Knaggs, Ruth Fairburn |

### BUSINESS

|                        |                 |
|------------------------|-----------------|
| BUSINESS MANAGER ..... | YVONNE MOUNTAIN |
|------------------------|-----------------|





... Sports



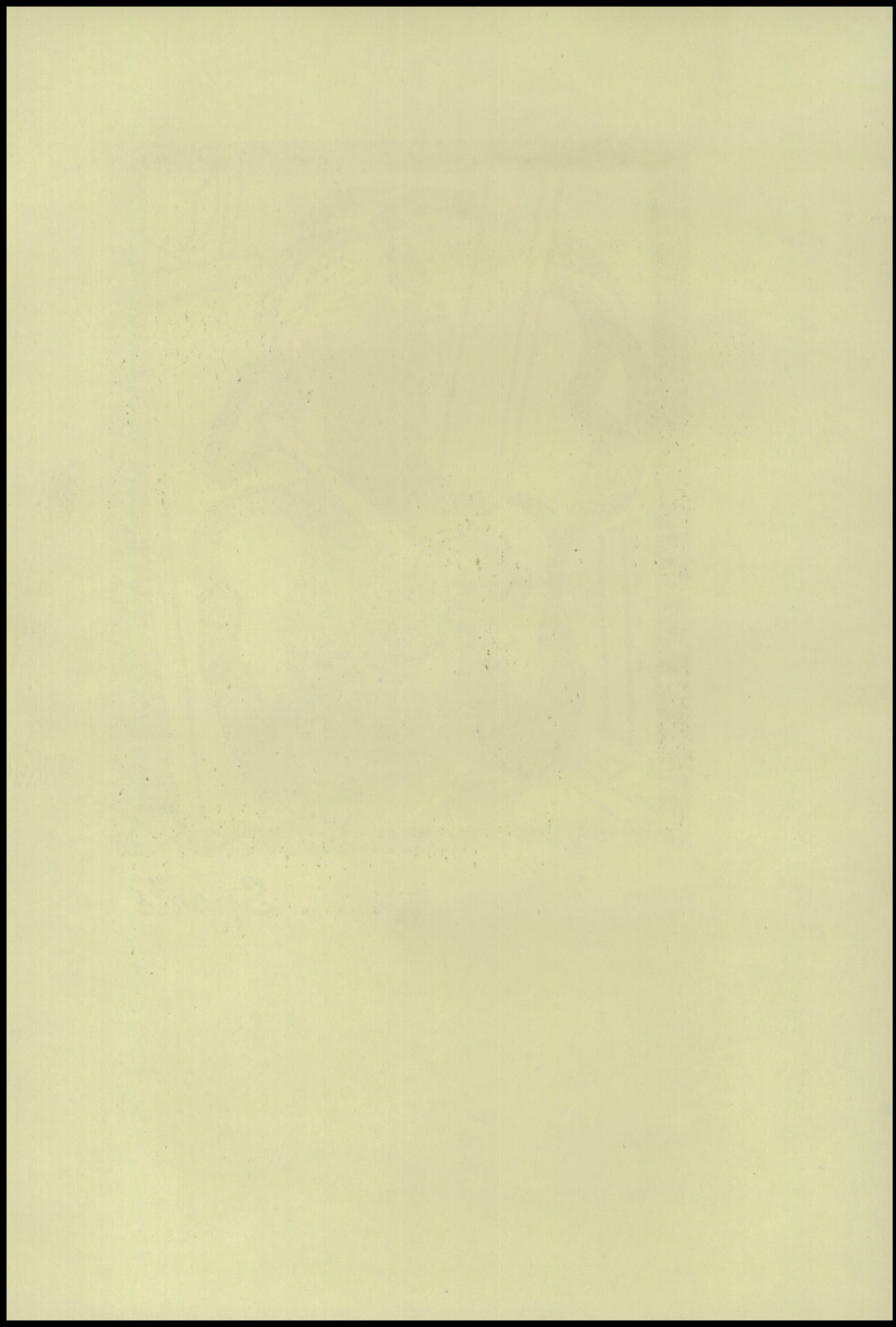





**First Row:** Saltz, Elsensohn, Perkins, Benjamin, Bendele. **Second Row:** Becher, Black, Mooberry.

## Coaches

**E. T. BECHER**—Rifle coach—organized the John R. Rogers rifle team in 1936, coached them from the "C" division in the National Rifle Association standings, to a top position in the "B" division.

**HENRY BENDELE**—Head football coach and frosh basketball mentor—began his coaching career at Rogers in 1935. Produced a city championship team in 1935 and second place teams in 1936 and 1937.

**M. J. BENJAMIN**—Athletic director and golf coach—formerly Rogers' football coach, assumed athletic director's duties upon resignation of Carl Quackenbush. As golf coach, enters an excellent golf team in city prep matches every season.

**J. W. BLACK**—Baseball coach and "B" squad football mentor—Coach Black has developed many consistently fine baseball teams and has proven a capable "B" squad football coach.

**JAMES ELSENSOHN**—Football line coach and assistant track coach—Letterman graduate of W. S. C. He has contributed much towards the success of Pirate elevens.

**JACK MOOBERRY**—Basketball and track coach—received responsibilities of basketball coach in 1935. As track coach he produced the 1937 city champions.

**MISS MABEL PERKINS**—Girls' tennis coach—Joined the Rogers faculty in 1935 as girls' athletic director. Assumed coaching of girls' tennis teams in 1937.

**L. W. SALTZ**—Tennis, hockey, freshman football coach—Coach Saltz's duties begin in September when he undertakes the frosh football campaign. In winter he is mentor of the hockey squad and he coaches tennis teams in the spring.





## FOOTBALL SQUAD

**First Row:** Allen, Evans, Penna, Updike, Gaffaney, Lindgren, Kroske, Osso, Brown, Perry, Saltz, Oberg, Nelson. **Second Row:** McDavis, Williams, Tortorelli, Sparks, Oster, Lewis, Freeman, Wakeley, Innes, Morris, Oas, Carter, Stussi. **Third Row:** Mr. Bendele (head coach), Leavitt, A. Akins, Decker, Peterson, Mead, Danielson, Hobbs, Reynolds, Berg, Wendel, F. Nelson, F. Akins, Mr. Elsensohn (assistant coach).

## Football Lettermen

## THIRD YEAR LETTERMAN

SAM TORTORELLI, Halfback, honorary captain, triple threat sensation.

## SECOND YEAR LETTERMEN

FRANK AKINS, Halfback, outstanding back of the city.

GENE BALCH, Quarterback, he's got what it takes.

BOB BLAND, Center, key man in offense and defense.

LEWIS FREEMAN, Guard, backbone of the line.

DON INNES, Halfback, tricky backfield man.

JACK LEAVITT, Fullback, a scholar and an athlete.

DAN MORRIS, Tackle, mountain of power.

ROLAND PENNA, Guard, sparkplug of the team.

## FIRST YEAR LETTERMEN

ALBERT AKINS, End, educated left toe.

RALPH BERG, Tackle, discovered himself.

DEL BROWN, End, keeping up family traditions.

GLENN CARTER, End, good things come in small packages.

BOB DANIELSON, Tackle, put fear in inferiority.

JACK GAFFANEY, End, typifies the spirit of Rogers.

CLIFFORD LEWIS, Tackle, one of the mainstays on the Rogers line.

DON MCDAVIS, End, name stands for determination.

FRANK NELSON, Guard, too bad he doesn't have another year.

TED OSTER, Guard, fighting youngster.

IRVING PETERSON, End, roaring Swede.

ED REYNOLDS, Fullback, sits in the driver's seat.

HARRY SPARKS, Guard, football no impediment.

CHARLES WAKELEY, End, another interference buster.

DON WILLIAMS, Halfback, man who annihilates obstacles.



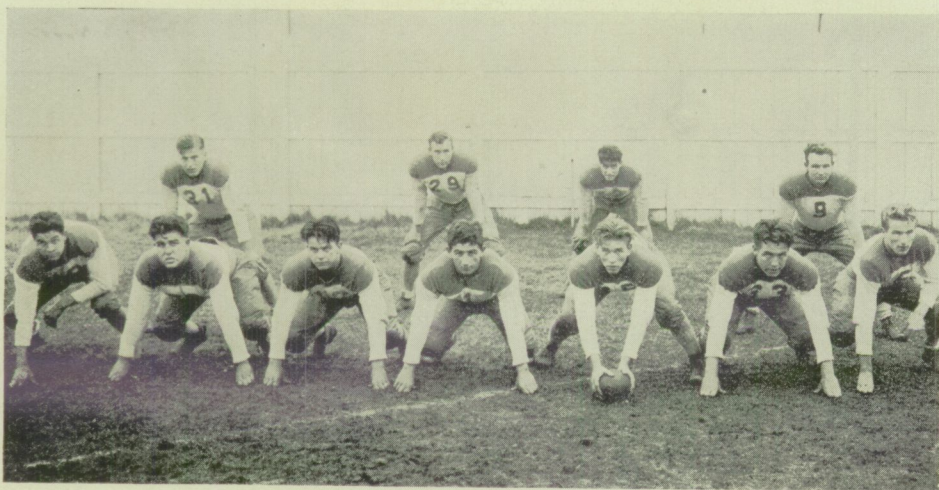

FIRST STRING FOOTBALL

First Row: Wakeley, Morris, Lewis, Penna, Freeman, Nelson, McDavis. Second Row: Leavitt, Akins, Tortorelli, Innes.

## Football Schedule

| Date              |                | Opponent             |    |
|-------------------|----------------|----------------------|----|
| September 30..... | Rogers ..... 2 | Lewis and Clark..... | 7  |
| October 7.....    | Rogers ..... 2 | Gonzaga .....        | 6  |
| October 14.....   | Rogers ..... 2 | North Central.....   | 0  |
| October 29.....   | Rogers .....14 | Gonzaga .....        | 0  |
| November 4.....   | Rogers .....20 | North Central.....   | 0  |
| November 11.....  | Rogers ..... 6 | Lewis and Clark..... | 13 |

● Winning three out of six city gridiron clashes last fall, Rogers concluded a well rounded schedule.

Swamping Gonzaga 14 to 0, October 29, the Pirate eleven handed the Bullpups their first defeat in two years.

North Central was blanked twice during the 1937 season, and the Buccaneers finished a close second to Gonzaga in the city series.

## Freshman Football

● Rogers' baby buccaneers ended a fine football season this year having won three games, tied one and lost two. The schedule was larger by one game than the schedule of previous seasons.

Young and promising prospects for the varsity squad are the following: Del Balch, Rudolph Tortorelli, Ralph Randall, Joe Speck, Jimmy Youngman, Eugene Cozzetto, Clarence Bartholomew, Wesley Tang, Carl Molar and Pat Stevens.



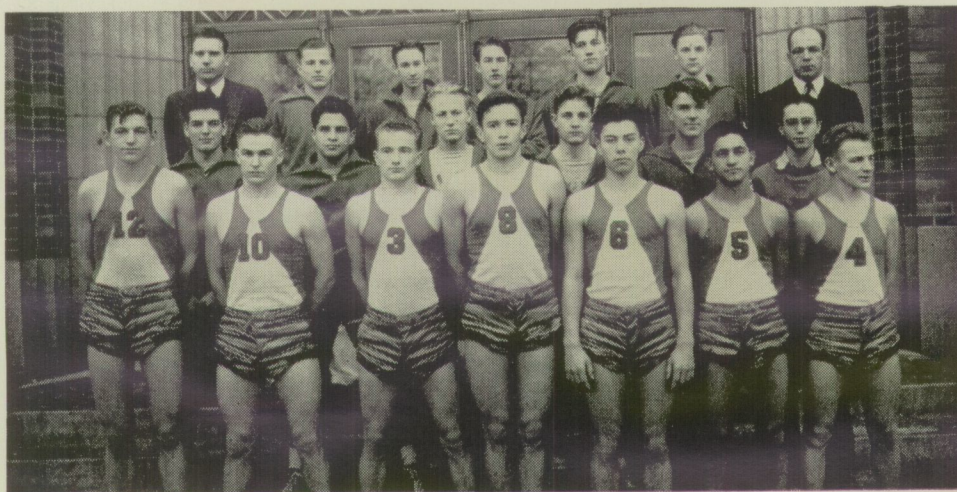

**First Row:** ..Watson, McDavis, Akins, Osso, Kroske. **Second Row:** Brown, Wakeley, Pebles, Franklin, Alfstad, Petty, (Manager). **Third Row:** Mr. Mooberry (coach), Leavitt, Maye, Maloney, Decker, Johnson, Mr. Bendele (Assistant Coach).

## Basketball

### SQUAD

Albert Akins  
Ed Reynolds  
Don Williams  
Walter Lindgren

John Osso  
Don McDavis  
Ted Oster  
Del Brown

Jack Watson  
Bob Danielson  
Jack Leavitt  
Charles Wakeley

### SEASON'S SUMMARY

| Date             | Opponent             | Where Played         | Score |
|------------------|----------------------|----------------------|-------|
| January 11.....  | Gonzaga .....        | Gonzaga .....        | 22-18 |
| January 13.....  | Lewis and Clark..... | Rogers .....         | 17-37 |
| January 18.....  | North Central.....   | North Central.....   | 20-21 |
| January 20.....  | Gonzaga .....        | Rogers .....         | 20- 9 |
| January 25.....  | Lewis and Clark..... | Lewis and Clark..... | 20-38 |
| January 27.....  | North Central.....   | Rogers .....         | 44-25 |
| February 8.....  | Gonzaga .....        | Gonzaga .....        | 35-25 |
| February 10..... | Lewis and Clark..... | Rogers .....         | 30-32 |
| February 15..... | North Central.....   | North Central.....   | 26-34 |
| February 17..... | Gonzaga .....        | Rogers .....         | 29-24 |
| February 24..... | Lewis and Clark..... | Lewis and Clark..... | 18-33 |
| March 1.....     | North Central.....   | Rogers .....         | 34-38 |

● During the 1937-38 basketball season, 20 games were played by the Buccaneers, 12 in which the Pirates were victorious.

Coach Mooberry's quintet ran up against hot competition in the city league but came out holding third position.

Lettermen who left the Pirate quintet through graduation were Walter Lindgren, Don McDavis, and Jack Leavitt.



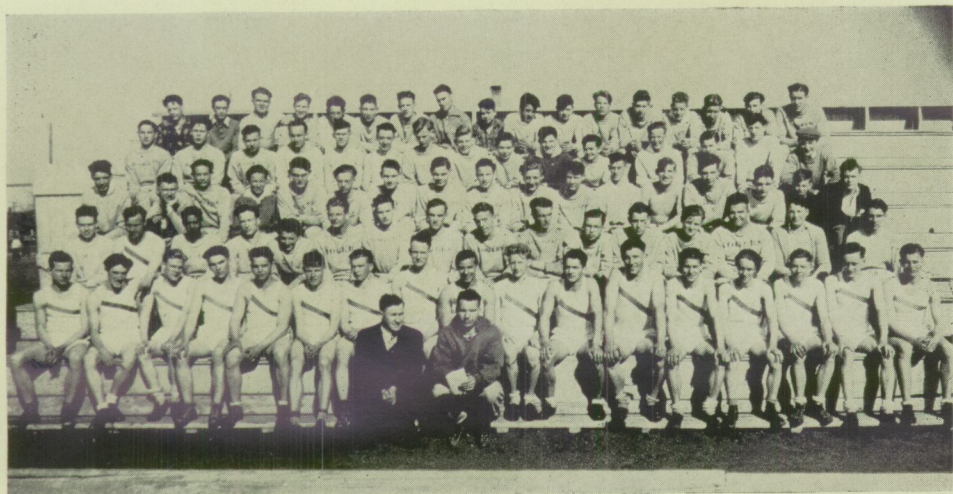

**First Row:** Mr. Elsensohn (assistant coach), Mr. Mooberry (coach). **Second Row:** Goble, Whaley, C. Tang, Brotherton, Lewis, French, Young, Reynolds, G. Burkhardt, G. Balch, Gottwig, Decker, Eller, DeBolt, Benish, Hassel, Leavitt. **Third Row:** Campbell, Oas, Jones, Gaffaney, Irby, Evans, Curryer, Kirkpatrick, Wendel, Updike, Patchen, Gayda, Johnson, Morris, Cozzetto, Engle. **Fourth Row:** Clough, B. Weir, F. Taylor, S. Moore, D. Terry, Sacks, B. True, McVay, Herbert, Height, Waldron, A. Taylor, Watson, Danielson, Tucker, Hamman (manager), LeVan (manager). **Fifth Row:** Summers, Berg, Stein, Sandberg, Nelson, Cake, Anderson, W. Tang, Linden, Speck, B. Burkhardt, D. Balch, Moller, C. Moore, Hufford. **Sixth Row:** Neighbors (manager), J. Petty (manager), E. Weir, Bowers, Millburn, Frances, Eastburg, C. Petty, Wilder, Oatney, Ward, Dunlap, Flemister, Pickens, Allan, Goodman, Hoisington.

## Track

### SQUAD MEMBERS

Alvin Wylder  
Kenneth Hunt  
Cecil Petty  
Dell Balch  
Frank Cake  
Richard Rumley  
Bill Socks  
Earl Colegrove  
Richard Francis  
Don Triplett  
Sydney Brotherton  
George Stein  
Jack Watson  
Roy Kirkpatrick  
Harold Curryer  
Alton Hassell  
Bob Johnson  
Charles Moon  
Engle Howard  
Alan Taylor

Claire Peterson  
Vincent Pickens  
Eugene Dunlap  
Albert Ward  
James Goble  
Richard Millburn  
Alec Whaley  
Bob Benish  
Joe Taylor  
Elliott Weir  
Eugene Cozzetto  
Wesley Tang  
Jack Sandberg  
Kenneth McVey  
Harold Herbert  
Clifford Jones  
Lyle Nelson  
Lee Patchen  
John Campbell  
Earl Waldron

Carl Moller  
Jack Leavitt  
Gene Balch  
Ed Reynolds  
Jack Gaffaney  
Ralph Berg  
Bob Danielson  
John Goodman  
Glen Burkhardt  
Jack Eller  
Bob True  
Roy Allen  
Walt Decker  
Bud Taylor  
Larry Cowles  
Bob Young  
Dan Pebles  
Gordon French  
Don Gottwig

● Rogers had the largest track turnout in the history of the school. The Pirate tracksters took second place in the annual Rogers Relays held April 23. The Pirates met Gonzaga, April 29; North Central, May 6, and Lewis and Clark, May 13. The season was climaxed May 28 at the state interscholastic meet at Pullman. Jack Mooberry, head coach, is assisted by James Elsensohn.





**First Row:** Williams, Meade, Marier, Innes, McBreen, Perry, Nelson, Novotny, Bergman, Hardy. **Second Row:** Oberg, Broadhead, Wakeley, Johnson, Langill, Shulkin, Alfstad, Ellis, Mr. Black (coach). **Third Row:** Pfeffer, Stussi, Benham, Franklin, Templin, Maloney, Alexander, Katahira, Benoschek. **Fourth Row:** Robbins (manager), Petty (manager), Crooks, Clinton.

## Baseball

### SQUAD MEMBERS

Don Innes  
Don Williams  
Paul Bergman  
Joe McBreen  
Sid Mead  
La Verne Marier  
Ben Oberg  
Jay Benoschek  
Warren Franklin  
Bill Alfstad

Frank Nelson  
George Perry  
Frank Langill  
Art Novotny  
Chuck Wakeley  
Otho Nelson  
Ken Katahira  
Ken Benham  
Jim Maloney  
Claude Kaler

Neil Templin  
Don Broadhead  
Leonard Johnson  
Don Shulkin  
Ray Ellis  
Lloyd Stussi  
Bill Pfeffer  
Al Gossett  
Melvin Shansby  
Matt Alexander

| Date          | Opponent             | Where Played    |
|---------------|----------------------|-----------------|
| April 20..... | Gonzaga.....         | Gonzaga         |
| April 28..... | Lewis and Clark..... | Rogers          |
| May 4.....    | North Central.....   | North Central   |
| May 10.....   | West Valley.....     | West Valley     |
| May 12.....   | Gonzaga.....         | Rogers          |
| May 24.....   | Lewis and Clark..... | Lewis and Clark |
| May 26.....   | North Central.....   | Rogers          |
| June 1.....   | West Valley.....     | Rogers          |

● Having several outstanding players return, the Rogers nine enjoyed an exceptionally fine season. Season practice began early in March. Many pre-season games were also played by the Pirate nine.



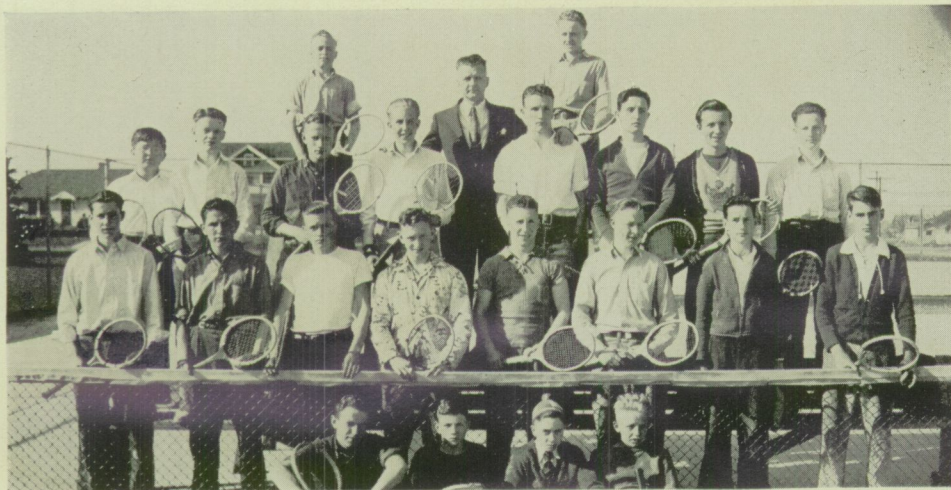

**First Row:** Andre, Davis, Williams, Anderson. **Second Row:** Gumm, Shaw, Moffatt, W. Saltz, McGuire, Peterson, Steptoe, Birchard. **Third Row:** Grant, Carter, Williams, Jones, Frazier, Allen, DeLong, Jackman. **Fourth Row:** Stein, Mr. Saltz (coach), Kludt.

## Boys' Tennis

● There never has been a time when any sixteen boys were so evenly matched as was the case this spring. The quality of tennis played was of high standard.



**First Row:** Saltz, Bevan, Peters, Oas, Johnson. **Second Row:** Hunn, Moffatt, Mr. Saltz (coach), Tang, Williamson.

## Hockey

● The members of the 1938 Hockey squad showed plenty of Rogers "fight-spirit" although they did not complete a very successful season. With the nucleus of the squad returning, Rogers expects an excellent team next year.

(Pudgy) Smudge  
Luck + Spills  
To a Pal  
Skater  
and Swell  
Harry  
Leonard



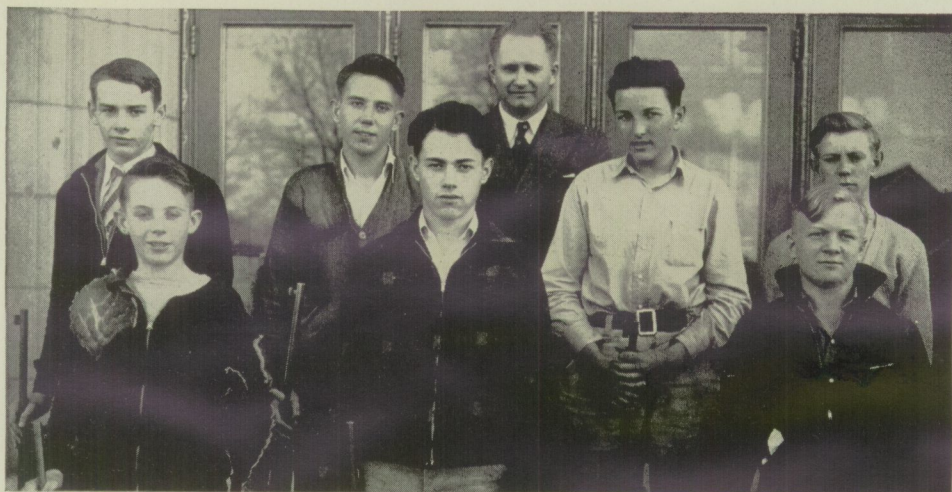

First Row: G. Ladd, Oxrieder, G. Dennis. Second Row: Merritt, D. Ladd, Hein, Blake. Third Row: Mr. Becher (coach).

## Rifle Team

● In the second year of its organization, the rifle team entered both the fall and spring National Rifle association matches in which they ended twenty-third out of 185 national teams. They also shot against Lewis and Clark, Gonzaga, Veterans of Foreign Wars junior team, and West Valley in intercity matches.

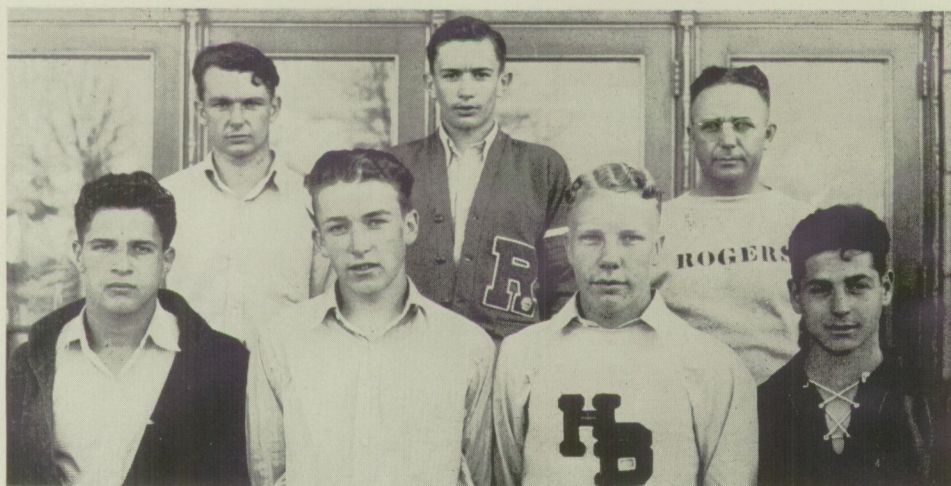

First Row: Wakeley, McCall, Linden, Cozza. Second Row: Updike, Akins, Mr. Benjamin (coach).

## Golf

● Golf matches are held at Indian Canyon and Downriver golf courses. Each high school team plays a double round robin. The team is coached by M. J. Benjamin.





**First Row:** Peterson, Eames, Hodge. **Second Row:** H. Olson, Burniece, Fairburn, Rice, E. Olson, Christianson, Murphy.

## Spring Sports Queen

● Pearl Eames was the winner of the 1938 contest. She was boosted by the Footlights club with Don Carter as her manager. The two princesses, runners-up in the contest, were Lois Hodge and Lola Peterson.

As a result of the spring sports queen contest, the intake on tickets to baseball games and track meets this year was double compared to last year. The contest started off with a "bang" and afforded lots of competition throughout. This is the fourth year that there has been a contest to further the sale of season tickets for spring sports.

This year's contestants and their managers, in order of the results, were:

|                        |                   |                |
|------------------------|-------------------|----------------|
| Pearl Eames.....       | (Footlights)      | Don Carter     |
| Lois Hodge.....        | (French)          | Miles Ertel    |
| Lola Peterson.....     | (Cosmic)          | James Goble    |
| Helen Mae Olson.....   | (Four Star)       | Earl Terry     |
| Joyce Fairburn.....    | (Montero)         | Ted Oster      |
| Madeline Murphy.....   | (Junior Dramatic) | Frank Erickson |
| Jerry Rice.....        | (Harding Debate)  | John Osso      |
| Clara Burniece.....    | (Art)             | Kenneth McRae  |
| Ruth Christianson..... | ("R")             | Ben Penna      |
| Evalyn Olson.....      | (Record Staff)    | Dick Baker     |





**First Row:** Rice, Colony, Hamaker. **Second Row:** Miss Perkins (adviser), Lyberger, Summers, Anderson, Hallstein, Hicks.

## Girls' Volleyball

### SENIOR A TEAM

Edythe Colony  
Mildred Peterson  
Gloria Lyberger

Adeline Hallstein  
Alice Hamaker

June Summers  
Barbara Anderson  
Erma Rice

### SOPHOMORE B TEAM

Ruth Christianson  
Maxine Clark

Maxine Harris  
Anita Armstrong

Thelma Johnston  
Ellen Morse

● Winners of the Volleyball A league was the senior A team. This league is a group of the first teams.

The B league winner was the Sophomore B team. The B league is composed of the second, third and fourth teams of each class.





First Row: T. Via, R. Via, Juliano. Second Row: Hetherington, Novelli, Miss Perkins (coach), Stansbury, Zurlinden.

## Girls' Basketball

### A LEAGUE

#### SENIOR A (1)

Iva Hetherington, Captain  
Rose Via  
Hazel Zurlinden  
Mary Novelli  
Melvina Stansbury  
Theresa Via  
Billie Warner

#### JUNIOR A (1)

Edith Teraceno, Captain  
Erma Lipps  
Dorothy Tee  
Maxine Henry  
Maxine McHarness  
Ruth Hetherington  
Mary Schemmel

### B LEAGUE

#### JUNIOR A (2)

Barbara Simpson, Captain  
Montana Ostby  
Pat Williams  
Marguerite Bullard  
Ellen Pershall  
Isabel Smith  
Glenora Hunt  
Mary Lenz

#### SOPHOMORE A (2)

Erma Eng, Captain  
Bettie McGhee  
Pat Clemmens  
Doris Carney  
Madeline Murphy  
Marjorie Shores  
Ruth LaTelle  
Rosie Rizzuto  
Margaret Teraceno  
Donna Hobbs  
Laura Perry

● This year the tournament was played in two leagues. The senior A (1) players were winners in the A league with the junior A (1) team as runners-up and the junior A 2's were winners in the B league with the sophomore A 2's as runners-up.





**First Row:** R. Rizzuto, T. Rizzuto, Thomas, Richardson, Priano, Burkhardt, Schemmel, Morse, Bond, Anderson, McCafferty. **Second Row:** T. Via, Puffer (manager), Luse, (manager), Everett, Lipps, Tee, Simonson, Riek, Larson, Collin. **Third Row:** R. Via, Edmonson, Braasch, A. Via, Stansbury, Drury, Bullard, Simpson, Crumbley, Bridewell. **Fourth Row:** Johnson, Johnston, Miss Perkins (coach), Thompson, Hewitt.

## Girls' Tennis

### LADDER I

Vivian Larson  
Harriette Collin  
Fern Edmonson  
Mergie Simonson  
Carol Priano  
Melvina Stansbury  
Laura Morse  
Jerry Everett  
Dorothy Tee

Rosie Rizzuto  
Barbara Simpson  
Beatrice Braasch  
Theresa Rizzuto  
Shirley Thompson  
Marion Ortner  
Pat O'Grady  
Ruth LaTelle  
Maudie Mitchell

Nellie Burkhardt  
Ruth Hetherington  
Rose Via  
Viola Anderson  
Louise Bond  
Sally Burmeister  
Mary Schemmel  
Doris Crumbley

### LADDER II

Lillian Meadows  
June Pierce  
Elvira Via  
Janet Hearn  
Frances Williamson  
Beatrice Drury  
Eva Jean Bridewell

Jean Corkrum  
Evelyn McCafferty  
Isabel Adams  
Janet Riek  
Bonnie Johnston  
Marguerite Bullard  
Marian Culverwell

Evelyn Evans  
Erma Lipps  
Violet Richardson  
Violet Johnson  
Marguerite Thomas  
Betty Hewitt  
Mary Lenz

● The spring tennis squad played matches with West Valley, North Central, Lewis and Clark, Davenport, and Otis Orchard.

This is the only girls' activity in which a regular Rogers "R" can be earned. Miss Perkins is the instructor.





1. Seamstress.
2. Study in smiles.
3. Ruthie.
4. Baseball star.
5. Man about town.
6. Kinda windy.
7. Swing it!
8. Hikers.

9. Candid fanatic.
10. Helen.
11. Trapeze artists.
12. Favorite four.
13. Hercules.
14. Scamps.
15. Dick and Don.
16. Resting.

17. Carol.
18. All, all alone.
19. Drummers.
20. Back to back.
21. Riding high.
22. Who's who?
23. Aw, give her some.

24. Hawkins.
25. Billy and Jack.
26. Camping.
27. Just we two.
28. Handsome.
29. Florence.
30. Stein and Saltz.



# Calendar

## FIRST SEMESTER

### SEPTEMBER

- 8—School opens.
- 14—First P.-T. A. meeting.
- 21-22—Teachers' institute.
- 23—New student mixer.
- 30—Football: Lewis and Clark, 7; Rogers, 2.

### OCTOBER

- 4—Exams abolished.
- 7—Football: Gonzaga, 6; Rogers, 2.
- 10—P.-T. A. Open House.
- 14—Football: North Central, 0; Rogers, 7.
- 20—Footlights pay con.
- 29—Football: Gonzaga, 0; Rogers, 14.

### NOVEMBER

- 4—Football: North Central, 0; Rogers, 20.
- 5—Motion picture con.
- 8—"Taming of the Shrew."
- 10—Armistice Day con.
- 11—Shrine game: Lewis and Clark, 18; Rogers, 6.
- Armistice Day vacation.
- 12—Jack Raymon con.
- Debate: Rockford vs. Rogers.
- 24—All-school play, "The Tavern."
- 25-26—Thanksgiving vacation.

### DECEMBER

- 3—Awards con.
- Debate: Cheney vs. Rogers.
- 7—Cub edition, Record.
- 9—Junior Dramatic pay con.
- 10—National Honor society con.
- 23—Christmas program.
- Christmas vacation.

### JANUARY

- 3—Christmas vacation ends.
- 11—Basketball: Gonzaga, 18; Rogers, 22.
- 13—Basketball: Lewis and Clark, 37; Rogers, 17.
- 15—Senior ball.

## SECOND SEMESTER

### FEBRUARY

- 4—Television con.
- 7—Hockey: Rogers vs. N. C.
- 8—Basketball: Rogers vs. Gonzaga.
- 10—Basketball: Rogers vs. L. C.
- 11—Freshman fun fest.

- 14—Hockey: Rogers vs. L. C.
- 15—Basketball: Rogers vs. N. C.  
Play hour.
- 17—Basketball: Rogers vs. Gonzaga.
- 21—Washington's birthday con.
- 22—Holiday.
- 24—Basketball game: Rogers vs. L. C.
- 25—Spring dance.
- 28—Basketball con.

### MARCH

- 1—Basketball game: Rogers vs. N. C.
- 4—Footlights con.
- 8—Washington State Theater con.
- 11—Basketball and Hockey awards con.
- 14—Treasure Chest con.
- 15—Washington State Theater, "She Stoops to Conquer."
- 17—Matinee dance.
- 22—W. S. C. Glee club.

### APRIL

- 1—Report cards out.
- 4-8—Spring vacation.
- 12—Queen contest opens.
- 15—Track meet.
- 19—Parents' con.
- 20—Baseball: Rogers vs. L. C.
- 23—Rogers relays.
- 28—Baseball: Rogers vs. L. C.  
A cappella choir from E. W. S. of E.
- 29—Track: Rogers vs. Gonzaga.

### MAY

- 4—Baseball: Rogers vs. N. C.
- 6—Track: Rogers vs. N. C.
- 10—Baseball: Rogers vs. W. V.
- 12—Baseball: Rogers vs. Gonzaga.
- 13—Track: Rogers vs. L. C.  
All-school play, "Abie's Irish Rose."
- 20—Spring music festival.
- 22—District track meet.
- 24—Baseball: Rogers vs. L. C.
- 26—Baseball: Rogers vs. N. C.
- 28—State track meet.

### JUNE

- 4—Senior prom.
- 5—Baccalaureate.
- 9—Commencement.
- 15—School out.





- |                      |                       |                      |                       |
|----------------------|-----------------------|----------------------|-----------------------|
| 1. Those seniors.    | 8. Hit the dust!      | 15. Dark eyes.       | 22. Sophy and Jude.   |
| 2. Coach is puzzled. | 9. Her and her pets.  | 16. Paper boys.      | 23. Drowsy.           |
| 3. Look at 'em grin. | 10. Down by the sea.  | 17. Hawaii calls me. | 24. Nimmie.           |
| 4. Dorothy.          | 11. Phyllis.          | 18. Swen.            | 25. She's leaving us. |
| 5. Venus.            | 12. Violet and Viola. | 19. The Macs.        | 26. Bathing beauty.   |
| 6. Look out.         | 13. Henrietta.        | 20. Riding high.     | 27. Speedster Nelson. |
| 7. Lillian.          | 14. Boogy man.        | 21. "Cake."          | 28. Nellie.           |



## A Pencil You Can Sharpen With Your Thumb



Wouldn't the Graduate  
Like One as a Gift?  
Most Assuredly!



Eversharp's new Repeating Pencil is the handiest—and handsomest pencil we have ever seen!

**Click! Click! Click!**

Just press the top—and, click! a new point appears! When one stick of lead is used, just press the top—and, click! a new lead appears! And you need reload it only once or twice a year.



Everyone who writes can use this pencil, and if you do much writing—then you have discovered the handiest and handsomest repeating pencil to date.

In Pyralin and Gold Filled Models

**\$2, \$2.50, \$3.50 and \$5**

See them in our Fountain Pen Department  
Sprague Ave. Floor

**John W. Graham & Co.**  
If Its Made of Paper We Have It.

707-711 Sprague Ave.

708-716 First Ave.



The game was very one-sided. Just after half-time Gene Balch approached the referee, "I say, referee, can we have another ball?"

"What do you want another ball for?" the astonished referee asked.

"Well, those chaps want that one all to themselves."

Goble—"I bought a new hat for my sis, and I had to run all the way home with it."

Ericson—"What for?"

Goble—"I was afraid the style would change before I got home."

"The human brain is truly a wonderful thing. It starts working the minute you wake up and doesn't stop until you get to class," quotes Bruce McKenzie, sage of the second floor.

#### Poem

I know my face ain't no star  
I know how ugly I are  
But my face—I don't mind it  
'Cause I'm behind it  
It's the folks in front gets the jar.

## GRANT'S GROCERY

Groceries, Lunch Meats, Fruits,  
Vegetables, Ice Cream,  
Candies

### SCHOOL SUPPLIES

G. 3403

4901 Market St.

## Stan Densow ELECTRIC

Willard Batteries, Goodyear Tires,  
Philco and RCA Radios, ABC and  
Easy Washers, Frigidaire and G. E.  
Refrigerators

N4820 Market St.

G. 1501

# Quality Ingredients + Skilled Baking = A FINE BREAD

The high quality ingredients of Westminister Bread are MIXED IN SMALL CONTROLLED QUANTITIES . . . this method of mixing under careful supervision, assures you that every loaf is of an equally fine texture and contains equally high nutriment values.

Ask Your Grocer for Westminister  
Homemade Bread

Quality Tells—Quality Sells

## Westminister Bakery

N. 4920 Market Street  
N. 1902 Division Street

Phone Glen. 4351  
Phone Brdy. 1369



## Vanished

All the pupils were ready to begin with the written test.

"Where's your pencil, Walt?" asked the teacher.

Lindgren—"I ain't got one, teacher."

Teacher—"How many times have I told you not to say that? Listen: I haven't one, you haven't one, we haven't one, they haven't—"

Lindgren—"Well, where are all the pencils?"

## Boys Only Read This

Out of ninety thousand women there will be eighty-nine thousand, nine hundred and ninety-four who will read this; the other six will be blind.

Boss—"You ask high wages for a man with no experience."

Watson—"But it's much harder work when you don't know anything about it."

Jackson—"I'm just a poor boy trying to get ahead."

Mr. Saltz—"That's fine; you certainly need one."

## NU TONE

the insured standard of quality

The only Photo Service checked periodically by Scientific Laboratory

SPOKANE FILM  
DEVELOPING CO.

S. 315 Howard

Riv. 0414

## Roundup

You may be sure its the  
BEST OF ITS KIND

Canned Fruits, Fish  
and Vegetables

THE CREAM OF THE PACK



When It Comes to . . . . .

## Formals

Wraight's Store  
Leads the Procession

Every school girl appreciates the value of Wraight's formal dresses—hand picked by experts—direct from New York.

## Wraight's

Main and Wall

Riv. 5442



Luny Literature

The wedding guest he beat his breast  
The bells began to clank.  
But still the car it would not budge  
No gas was in the tank.

Professor Whiz's Nickle's Worth

Q.—What's harder than playing a slide  
trombone in a telephone booth?

A.—Feeding butter to a wildcat with a red-  
hot ice pick.

We always laugh at teacher's jokes,  
No matter what they be  
Not because they're funny  
But because it's policy.

Mary had a little watch,  
She swallowed it; it's gone.  
Now everywhere that Mary goes,  
TIME MARCHES ON!!!

Clayton (as he slowed the car down a  
bit)—“Whee! Don't you feel glad you're alive?”  
Betty—“Glad isn't the word. I'm amazed!”

“Old Home”  
Grocery and Meats

Trade at the  
Old Home Grocery

Your Cash Goes Farther  
Wabash and Crestline Glen. 2735

CONN  
Band Instruments  
Soprani Accordions  
RUSS BAILEY'S

911 Riverside—Opposite Post Office

IT IS EASY TO DRY DISHES AND POLISH GLASSWARE WITH

RED BIRD  
Tea Towels



These Unusual Dish Dryers Are Lintless and Highly Absorbent,  
and Are Ready to Use Without “Breaking In.”

AN IDEAL GIFT

Sold in Most Retail Stores

ORIGINATED AND MANUFACTURED ONLY BY

Spokane Toilet Supply Co.



## Daffy-nitions

Nertz—A doctor's assistant.  
 Boom—Kentucky trail blazer; Daniel.  
 Rum—Part of a house.  
 Skeleton—Man with his inside out and his outside off.  
 Old Maid—A yes girl who never had a chance to talk.  
 Myth—A female moth.  
 Paradox—Two ducks.  
 Polyclinic—Sanatorium for parrots.

## Daffy-nitions

Idiom—Female idiot.  
 Grudge—A place to keep a car.  
 Octopus—An eight sided cat.  
 Breech—A structure that connects the two sides of a river.  
 Baton—First two words of a song (baton your old grey bonnet).

The boss (who had just dropped in on the baseball game): So, this is your uncle's funeral, Earl?

Office boy, Earl Hardy (with great presence of mind): "Looks like it, sir. He's the umpire."

## Congratulations

to the

Graduates of John

Rogers High School

UNITED  
 HILLYARD  
 BANK

N5010 Market St.

G. 3200

Buy With  
 CONFIDENCE

From Your  
 HOME TOWN GROCER

Stone's

Meats—Groceries

Operating Nine Modern Food  
 Markets in Spokane

Your Entire Food Require-  
 ments Under One Roof

HIX

Market and Grocery

W. H. HIX, Prop.

Fresh, Salt and Smoked  
 MEATS

—Notions and Family Drugs—

G. 3716 N3430 Crestline St.  
 Spokane, Washington

RENT A new, high grade . . . .

CLARINET TRUMPET

TROMBONE

for only

\$3 PER MONTH

Rent applies on purchase price.

HOFFMAN BROS.  
 MUSIC COMPANY

816½ W. Riverside Ave. 2nd Floor



## Vacation

They're hidden, sitting in the swing in the moonlight, alone. No word broke the stillness for half an hour until—

"Suppose you had the money," asked Helen Mae Olson. What would you do?"

Jack Leavitt threw out his chest in all the glory of his young manhood, "I'd travel!" says he.

He felt her warm hand slide into his, when he looked up she had gone. In his hand was a nickel.

## Family Life

Freshman—"May I go out tonight?"

Sophomore—"I got a date tonight!"

Junior—"So long."

Senior—"I'll bring in the milk."

Bankruptcy is when you put money in your hip pocket and let your creditors take your coat.

At last the truth is told. The steps to the "Big Apple" were originated by people who were wearing red flannels.



Congratulations  
to the  
Graduates of 1938  
—  
Royce Studio

N4905 Market St.

A Home Owned Store That  
Sells Quality Merchandise for  
Cash

BRIDGEPORT  
Grocery and Market

We Deliver

Glen. 0580



M. 4233

N318 Division





My heart is Hungary for your love;  
 I don't suppose you Caribbean!  
 When I try to be so Nice  
 How Kenya be so mean?  
 As Siam waiting for a reply;  
 Can't Jamaica little speed;  
 I don't Bolivia heard my cry,  
 Genoa little love is what I need,  
 Sweden up a bit  
 And Russia letter by plane,  
 It only has to be a skit,  
 This suspense's Spain!

Officer—"Hey! Pull over to the curb, lady!  
 Do you know you were doing seventy-five,  
 and you turned around in the middle of the  
 street?"

Harriette Collin—"Isn't it marvelous! And  
 I just learned to drive yesterday."

She—And this, I suppose, is one of those  
 hideous caricatures of modern art?

Guide—Nope, that's just a mirror!

"Here's where I lose ground," said the tramp  
 as he started to wash.

## CHEVROLET

for the finest used car values  
 in town

SEE THE

## BUCHANAN

Chevrolet Co.

Super Chevrolet Service

3rd and Wall

Riv. 7134

## The Marella

C. G. TEMPLE, Prop.

E3009 Diamond

G. 2831

## MILK SHAKES

None Better

High Grade Graduation

GIFTS

## Doerr's Jewelry

717 Riverside Avenue

Certified Watch Repairing

I G A Liberty Market I G A  
 and Grocery

GONGRATULATIONS,  
 CLASS OF 1938

Groceries, Meats, Fruits and  
 Vegetables

N. 5109 Market St.

## Beneke Seed Co.

Vegetable, Flower and Field  
 SEEDS

Poultry—Dairy—Orchard  
 Pet Stock—Fertilizers—Supplies

913-915 First Ave.

Spokane



# DODSON'S

517 Riverside Avenue

*Jewelers for 50 Years*



VICTORIA . . . Newest 15-jewel GRUEN. Yellow or white gold filled case.....\$29.75

Elgin, Gruen, Longines and Hamilton Watches

*Diamond Merchants*

Leonard  
Refrigerators

Duo Therm  
Stoves

S & E

PLUMBING

and

HEATING

N4922 Market  
G. 1576 H. E. Smith

MILLER - DERVANT

BEAUTY PARLORS

Costumers and Wig Makers

MASQUERADE AND  
THEATER  
COSTUMES

W1015-17 Riverside

M. 6642

School Supplies,  
Candy, Gum

Stop and Get Them at

Blodgett's



"If there are any dumbbells in the room, please stand up," said the exasperated Mr. Byrne.

A long pause and then a small, lone freshman stood up.

Mr. Byrne—"What? Do you consider yourself a dumbbell?"

Bob Materne—"Well, not exactly that, sir, but I hate to see you standing all alone."

Junior Blum—"I've had my nose broken three times in the same place."

John Osso—"You really ought to keep your nose out of that place."

And girls, no matter how easy you are on the eyes, most boys prefer you in the dark.

And boys, if you want to see a girl in her true light, just turn it out.

"What does the bride think when she walks in the church?"

"Aisle, Altar, Hymn."

A woman has two views on a secret—either it's to good to keep or it isn't worth keeping.

# SATER'S MARKET

Monroe at Indiana

**Burger Bros.**

Quality Meats

**Bob and Charlie**

Best in Fruits and Vegetables

**Sater's Grocery**

Bakery and Dairy Products

Open 365 days of the year  
from 7 a. m. to 9 p. m.

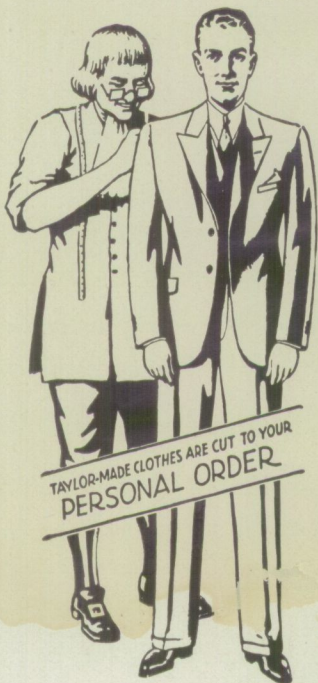

23 Years on North Monroe

# SKY'S

CLEANERS AND TAILORS

Moth-proof Dry Cleaning

Call for and Delivery  
**SERVICE**

Clothes insured when in our possession

**Nora and Monroe Brdy. 0651**



Lots of jokes need reprinting for the sake of the coming generation. Here's one:

A freshman does not know, and knows that he does not know.

A sophomore does not know, but does not know that he does not know.

A junior knows, but does not know that he knows.

A senior knows, knows that he knows, and wants everyone else to know that he knows.

Under the spreading  
Telephone post,  
There was no shade  
Boy! Did I roast!

Says Ted Robinson:

A girl may love you from the bottom of her heart, but she has plenty of room for other fellows at the top.

Miss Budwin—Correct this sentence: "Girls is naturally better looking than boys."

Walt Lindgren—"Girls is artificially better looking than boys."

# The . . . LE ROI

N5017-21 Market

MEATS  
GROCERIES  
DRY GOODS

Make The Le Roi your store as well  
as ours

"EVERYTHING TO EAT AND  
WEAR"

## Congratulations CERTIFIED FOOD SHOP

N2001-03 Division St.

3 Deliveries Daily

Brdy. 5262

## GERLACH MOTOR COMPANY

Your Chevrolet Dealer

CONGRATULATIONS TO  
THE CLASS OF 1938

N4724 Market St. Spokane, Wash.

## CASEY'S

If it's made to wear,  
we have it

## KEEP HEALTHY

DRINK

Hillyard Dairy Milk  
PERFECTLY PASTEURIZED

Hillyard Dairy

Glen. 0176



# *The Dorian Studio*

*Hereby Extends  
To Each and All  
of the Graduates*



*All Good Wishes to Future Success*

•

*We appreciate your patronage and  
will always aim to give you the  
finest in*

## *Photography*

•

# *The Dorian Studio*

*436 Peyton Bldg.*

*Spokane's Leading Studio of Today*



## After High School, What?

Your swiftest entrance to the business world is through the  
KELSEY-BAIRD SECRETARIAL SCHOOL. WHY?

1. **Personal attention**—thus assuring you of the fastest progress possible. Your rapid advancement here means real money saved in tuition and supplies.
2. **University trained teachers**—to give you the advantage of thorough instruction.
3. **Up-to-date equipment**—to train you on the newest machines to fit yourself into the modern business offices.
4. **Employment service**—to place you in a good position that you have been trained to fill capably.

## Kelsey-Baird Secretarial School

Metals Building

Main 6746

Washington and Riverside

## PETERS & SONS

Highest  
Quality  
Flowers

LOCALLY GROWN  
LAST LONGER

WE APPRECIATE  
YOUR PATRONAGE

## Baird-Naundorf Lumber Co.

DEALERS IN

## LUMBER

Building Material, Paint and  
Fuel

N3607 Market St.

G. 3660



Mother—"Why were you punished at school today, Honey?"

Sherman Blake—"Teacher told us to right an essay on "Results of Laziness," and I sent in a blank paper."

Mr. Smith—"Say, why are you eating with your spoon?"

Warren Saltz—"My fork leaks."

"By whom?" asked the husband when told his wife was outspoken.

Mr. Saltz—What does  $H_2SO_4$  stand for?

Jack Hein—Well, ah, I've got it right on the tip of my tongue.

Mr. Saltz—Well you better spit it out. It's sulphuric acid.

"And," said the instructor as he finished the lecture, "If the parachute doesn't open, that is known as jumping to a conclusion."

Don Kerr—"This soup tastes funny."

Mary Brooks—"Well, why don't you laugh?"

# ANGVIRE

## Studio

## Portraiture



*Is Expressive of Incomparable Quality*

Today's Finest Graduation Portraits

ANGVIRE STUDIO  
*of Art Photography*

505 RIVERSIDE AVE.



Jack Watson—"Pardon me, but is your name Jack Watson?"

Jerry McGuire—"No, why?"

Jack Watson—"This's his overcoat you got on, and he is me, so get out of it."

Me leave she raging at the door  
Me wish she wasn't quite so sore  
Me go to kiss her  
Her moved she head  
But my, oh dear  
Me bit she ear

Roy Kirkpatrick—I have learned to read lips.

Albert Simpson—How do you do that?

Roy Kirkpatrick—I use the touch system.

Times are so bad now, that hitch hikers will stand on the roads and offer to go either way.

James Goble—What is the best way to find out what a woman thinks of you?

George Oxrieder—Marry her.

We Supply Your Table With the  
Best to Be Had in

## Vegetables and Fruits

Try Us

## Diamond Cash Grocery

Regal and Diamond

G. 0020

# PAY LESS

## Drug Store

W602 Riverside Ave.

*Everything to Make the Home Comfortable*



## SYMMES UPSTAIRS FURNITURE STORE

After graduation, next comes your home

N. 119 Post

Riv. 2275



Dedicated to Jerry Ericson

I seem to get an awful pain  
Everytime I see it rain  
And when the snow begins to fall  
I feel like I would like to bawl.  
When the sun beams bright and gay  
I feel a little more like play  
But when the moon begins to shine—  
Yea man!!

Miss Weymouth—"Did you open the window wide?"

Jim Arnold—"You bet I did! I pulled the top half all the way down and pushed the bottom half all the way up."

Don McDavis—(having a rough shave): "I say, barber, have you got another razor?"

Barber—"Yes, why?"

Don McDavis—"I want to defend myself."

It's all right to make a career out of marriage, if you're sure you will be happy without a promotion.

## Congratulations

to the

## Graduates

of

## John R. Rogers

## High School

# J. C. Penney Co.

POST AND RIVERSIDE

"It Pays to Shop at Penneys"

## PERRY'S FOOD STORE

Free Delivery

If It's Good to Eat, Perry's Have It.  
Shop Where Prices Fit the  
Purse

Market and Queen

G. 3551

## Duthie Seed Co.

R. W. NEVILLE, MGR.

## 510 Main Ave.

Spokane, Wash.

Office and Residence

Glen. 0369

## Dr. G. W. Loughlin

  
DENTIST

E. 3003 Diamond Avenue

SPOKANE, WASH.

## Hillyard Laundry

Cleaning and Pressing

Clean Clothes Are a Mark of  
Distinction

E. 3108 Olympic Avenue

Glen. 1548



KINDLING BOX

By Ben Penna  
The moon was white  
The road was dark  
A perfect place  
To stop and park  
I gave a sigh  
I gave a moan  
I cursed at fate  
I was alone.

And there was the Scotchman who wouldn't go to school because he had to pay attention.

The Best Place to Trade

**Independent  
Market and Grocery**

WM. HUNN, Prop.

E2909 Diamond G. 1199

Only the highest quality meats are stocked. Sold at lowest prices with good quality, and guaranteed to satisfy.

Cured Meat, Fresh Fish  
Oysters and Sea Food  
in Season

THANK YOU

When You Think of

**Photographs**

Think of—

*The . . . . .*  
**NELSON**  
*. . . . . Studio*

Sherwood Building  
510 Riverside

"Where Rogers Students Meet"

**Congratulations**

to the June Graduates of John  
R. Rogers High School

**National Dollar Store**

CORNER MAIN AND HOWARD

A Nation Wide Institution

Pictures Correctly Framed at  
MODERATE PRICES

**LEE  
FRAME SHOP**

1021 Sprague Ave. M. 2715

**John T. McBride**

DENTAL SURGEON

United Hillyard Bank Bldg.



Clara Burniece—"Harriette, what is wrong with these eggs?"

Harriette Collin—"I don't know, I only laid the table."

He put his arms around her  
Then blushes left her cheeks.  
And showed upon his overcoat  
For just about a week.

Jimmie Rose  
Sat on a pin  
Jimmie rose

## 33 Years

of dependable optical service. One of the oldest and best equipped firms in the Northwest. Three examining rooms. Three registered optometrists. Complete manufacturing facilities.

## STANDARD Optical Co.

Complete Optical Service

717 Riverside Spokane

SUCCESS TO

"The Pirate Crew"

## Exchange Lumber and Manufacturing Company

"Everything for the Manual  
Arts Student"

## GRADUATES—

May success attend all your future endeavors is the wish of

## HART & DILATUSH

"Professional Pharmacists"

9 N. Stevens Open All Night  
O. M. "Matty" Matthews, Pres.  
Agents "Marcelle Non-Allergic Cosmetics"

For Prompt Service and

GOOD  
CANDIES

CALL

C Philo

Brdy. 3344-W

BURGAN'S

## Groceries

Buy Your Quality Groceries at  
Burgan Stores and Save Money!



John Petty—"Yes, brains always triumph over brawn."

Albert Akins—"Yeah? Let's see you run the 100 in 10 flat with your brains."

John Olson—"My heart is on fire with love for you, my very soul is aflame."

Betty Wynkoop—"Don't worry, father will put it out."

And there was the sophomore who thought the track team was a squad of fingerprint experts.

## Mike Scaler & Son

FRESH FRUITS  
AND  
VEGETABLES

New Location  
RIVERSIDE FOOD SHOP

820 Riverside Ave. M. 5207

## Always Wear "Noblemen" Clothes

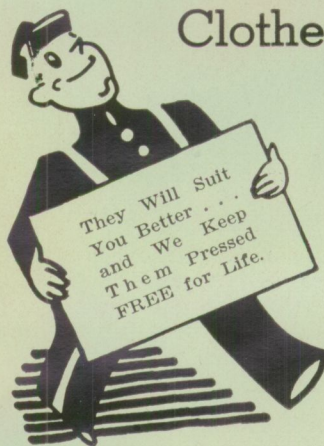

NOBLE and WELLAND

Post St. at First Ave.  
SPOKANE



# Gifts . . . .

of All Kinds

Are Advantageously Bought

# at SARTORI

32 years of square dealing has brought Confidence to the Jewelry buying public of the Inland Empire

Here you can buy just the watch you want at the price you want to pay.

HAMILTON—ELGIN—LONGINES—GRUEN

We are the official manufacturers of your School Pins and Rings

Avail Yourself of  
Sartori's Helpful  
Credit Service



N. 10 WALL ST. SPOKANE

N. 10 WALL ST.  
On the East Side  
of Wall  
Riverside and Sprague



Subway Notes

I rose with real alacrity  
To offer her my seat  
'Twas a question whether she or I  
Should stand upon my feet

Mildred Rowe—"Do you know how they  
take the census in Scotland"  
Pat Egan—"No, tell me."  
Mildred—"They roll a penny down the  
street."

**Terry's**

If you want what you want when  
you want it

**Call Terry's**

**FREE DELIVERY**

N3936 Pittsburg

G. 0836

OUR  
**Congratulations**  
to the  
**GRADUATING**  
**CLASS**



*Arden Farms Co.*

**RED & WHITE**

**THE BEST THE MARKET AFFORDS**

Congratulations to the  
June 1938 Class  
John R. Rogers High School

From Your Neighborhood  
**RED & WHITE STORES**



"Oh, ho! I saw you kiss sis!" cried Paul Burmeister as he appeared as if from nowhere.

"Er-ah—here's a quarter, my little man," offered the embarrassed Lee Overland.

"And here's fifteen cents change," continued the little man. "One price to all—that's the way I do business."

Joe McBreen—"Let's cut classes and go to the show."

Ralph Stevens—"Can't do it, I need the sleep."

**DESERT HOTEL  
OASIS**

Banana Split—15c

## Good Luck

### Class of 1938

Having just moved to your community, it is our desire to get acquainted. So come on over to our house.

**COMPLETE FOUNTAIN  
SERVICE  
CANDIES—NEWS—GIFTS  
DRUGS**

See the New Ice Cream Freezer perform. We have on hand at all times many flavors of Ice Cream—Sherbets—Ices and Specialties you will enjoy.

*Sensible Prices*

*Made right—It must be right*

**NEVADA STREET  
PHARMACY**

4602 Nevada St.

G. 4144

# THE EXPERT SCHOOL

**Congratulates You Upon Your Coming Graduation From  
John Rogers High School**

After graduation, if you desire training in commercial subjects, Northwestern invites your investigation of its faculty, equipment and spacious building occupied exclusively as a business college away from noise, where, because of small classes and personal attention, our students are able to advance faster and reach a higher degree of ability. **YOU MAY ENTER ANY MONDAY MORNING THROUGHOUT THE YEAR.** We will take advantage of any previous training you have had along commercial lines and start you in at whatever your point of need is. Write or call for information.

Riverside 2196

# NORTHWESTERN Business College

*The Expert School*

S. 317 Howard

Spokane

Your Neighbors



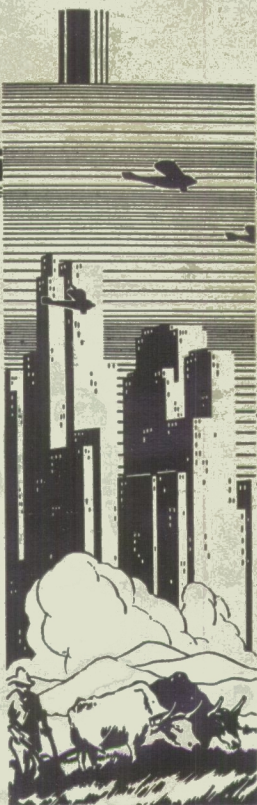

*So that You  
need not guess*

*We maintain ample  
equipment and an ex-  
perienced art and  
mechanical staff —*

*So that our patrons  
need leave nothing to  
chance*

**THE  
SPOKANE AMERICAN  
ENGRAVING COMPANY**  
Established 1904







